

Featuring Registered Angus Bulls, Many From Top-Producing AI Sires

## 47TH ANNUAL SALE



Saturday  
**March 11, 2023 1 PM**

Delta Sales Yard - Delta CO

ONE OF  
**THE OLDEST PAP-TESTED**  
**REGISTERED ANGUS BULL SALES**  
IN COLORADO

[www.westerncoloradoangus.org](http://www.westerncoloradoangus.org)



# 47TH ANNUAL SALE

## Saturday March 11, 2023 1 PM

### Delta Sales Yard Delta Colorado

#### Address

700 West 5th Street  
Delta, Colorado 81416  
970-874-4612

#### Directions

From Highway 6 & 50, turn West on 5th to sale barn

#### Suggested Lodging

**Delta Comfort Inn** - 970-874-1000  
**Days Inn** - 970-874-9781  
Both Motels are in Delta, Co

#### Food & Refreshments

Available at the sale

#### Insurance

Available sale day. WCAA suggests you insure your purchases

#### Registration & Transfer of Papers

All bulls in this sale are registered with the American Angus Association. If you would like registration papers, please fill out the form at the office when paying for cattle.

#### Terms & Conditions

Cattle will sell under the Terms & Conditions as recommended by American Angus Association. All payments must be made to the Delta Sales Yard.

#### Announcements

Sale day announcements take precedence over printed material in this sale book or other print material associated with this sale.

#### Day Sheet

A supplemental sheet will be at the Registration/Sign In table and will include current weights, scrotal measurements (taken within the past 30 days), EPD's & Pelvic measurements (if taken)

#### Auctioneer

Dan Varner

#### Sale Manager

Hugh Hardman  
970-729-0968

#### Unable to attend bids

Contact the Auctioneer or Sale Manager - Hugh Hardman 970-729-0968 to place bids or for more information.

#### Online Bidding

To bid online, scan QR code or go to the following link. Instructions will be listed online.

[www.westerncoloradoangus.org](http://www.westerncoloradoangus.org)



#### Officers of Western Colorado Angus Association

**Mike Ripp** - President.....970-874-5127  
**Mick Cotten** - Vice President.....970-234-8461  
**Jerry Van Ness** - Secretary.....970-859-7201  
**Don Mitchell** - Treasurer.....970-270-4892  
**Hugh Hardman** - Sale Manager.....970-729-0968  
**Jason Wrich**.....970-234-4125  
**Stacy Gray**.....970-824-6702

#### Free Delivery

Any buyers purchasing 5 or more bulls may have their bulls delivered free of charge within a 300 mile radius of Delta, Colorado (See map on following page). Combined, composite loads of 5 or more bulls can qualify for free delivery to a central location, such as a sale barn, feed lot or other such location. Delivery of less than 5 bulls will be at cost for any buyer purchasing less than 5 bulls or unable to make a combined, composite load. If conditions do not permit delivery to your ranch, delivery will be made to a central location in your area (sale barn). Please check with sale manager regarding questions on delivery.

Dear Valued Buyer,

We proudly welcome you to the 47th Annual Western Colorado Angus Association Bull Sale!

We have made a lot of new changes over this past year in regards to our newly designed website. The new and improved website offers great information on PAP Testing, as well as providing you with all the cattle that are for sale through our producers. We have decided to do our online bidding through KRose Company. We are sure this will make it easier for you, the buyer, to maneuver the website and view the bulls that you need for your program, as well as making the "click to bid" option much more user friendly. Please don't forget that if you are not comfortable with the "click to bid" option, you can always call KRose Company, board members, or sale manager and they can bid for you over the phone.

The members of the WCAA appreciate the continued support of our buyers and look forward to working with individuals directly in order to find feed efficient bulls with excellent PAPs for your operation. Please feel free to contact the consignors, board members, or sale manager with any questions you may have before the sale. Our goal is to provide you with support and confidence in buying quality, high altitude cattle. We look forward to seeing all of you in the pens before the sale.

We would like to thank Dan and Holly Varner and all of the Delta Sales Yard staff for their courteous and professional customer service, which ensures a positive sale experience for both the consignors and buyers. The hard work that each individual puts in to making this day a success does not go unnoticed.

We have provided a sale order EPD and ranch listing in the front of our catalog.

We would like to thank all of you for your continued support and look forward to seeing you all on March 11th.

Sincerely,

*WCAA Sale Committee*

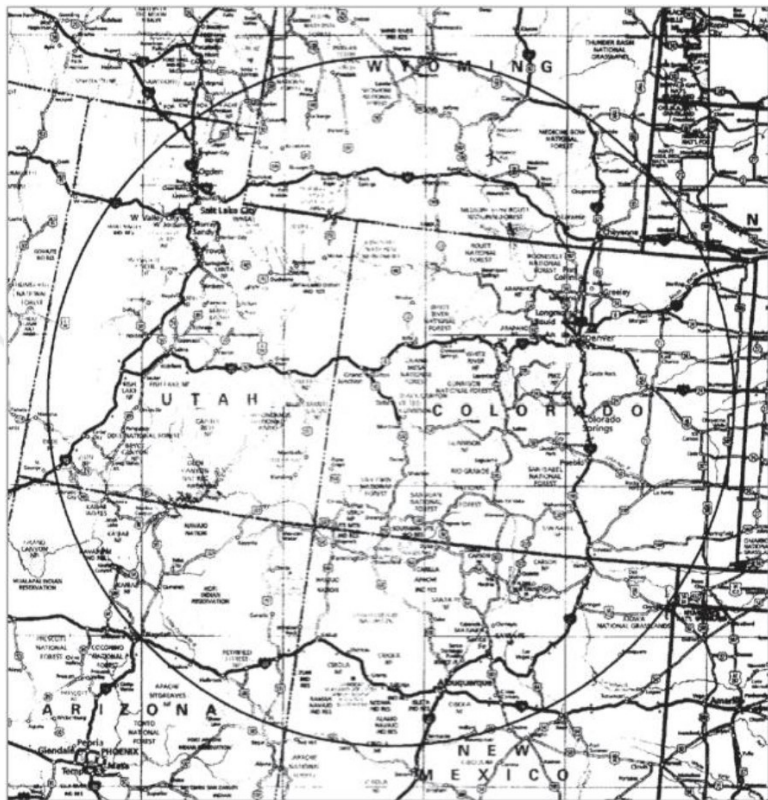

**MAP SHOWS FREE DELIVERY RADIUS. NOTICE THE RADIUS COVERS MOST OF COLORADO, UTAH, AND A LARGE PART OF WYOMING AND NEW MEXICO. ADDITIONAL MILES OVER 300 AT COST.**

**Sale updates will be posted on Facebook as they become available**



Western Colorado Angus Association



# CONSIGNORS

## Cotten Angus

Mick & Dawna Cotten  
PO Box 145  
Hotchkiss CO 81419  
970-234-8461  
xlangus@gmail.com  
Lots 19, 37, 58, 59

## Barbara Hollembeak

11700 3300 Rd  
Hotchkiss CO 81419  
970-872-3021  
wapiti@tds.net  
Lot 6

## Clay Hollembeak

11700 3300 Rd  
Hotchkiss CO 81419  
970-872-3021  
wapiti@tds.net  
Lot 60

## Henry Hollembeak

11700 3300 Rd  
Hotchkiss CO 81419  
970-872-3021  
wapiti@tds.net  
Lot 1

## Emma Hollembeak

36314 Hwy 133  
Hotchkiss CO 81419  
970-209-0075  
bryanhellembeak@deltacountyschools.com  
Lot 36

## Coulson Hollembeak

36314 Hwy 133  
Hotchkiss CO 81419  
970-209-0075  
bryanhellembeak@deltacountyschools.com  
Lot 22

## JATS Land & Cattle

Thelma B. Starner  
PO Box 45  
Delta CO 81416  
970-874-3242  
jatstarner@aol.com  
Lots 12, 34, 47

## Lone Cone Ranch

Bob, Dirk, & Hugh Hardman  
PO Box 1137  
Norwood CO 81423  
970-729-0968  
hughhardman3@yahoo.com  
Lots 4, 11, 16, 18, 25, 28, 32, 35, 44, 46,  
52, 56

## Brian McCulloch

2117 Segro Ln  
Delta CO 81416  
970-216-7826  
tbmcc@hotmail.com  
Lots 24, 49

## MVR Ranch

Michael & Vicki Ripp  
PO Box 54  
Delta CO 81416  
970-874-5127 Cell 970-209-6896  
mvripp@aol.com  
Lots 7, 20, 31, 33, 43, 45, 53

## Reina Roberts

11700 3300 Rd  
Hotchkiss CO 81419  
970-872-3021  
wapiti@tds.net  
Lots 17, 38

## Ryer Roberts

11700 3300 Rd  
Hotchkiss CO 81419  
970-872-3021  
wapiti@tds.net  
Lot 5

## Shari Ryan

1730 Hwy 50  
Delta CO 81416  
970-275-2415  
shari9824@yahoo.com  
Lot 48

## Trickle Creek Ranch

Todd & Melissa McMenimen  
6880 CR 510  
Bayfield CO 81122  
970-749-6880  
tcranch@gmail.com  
Lots 2, 3, 39, 50

## Van Ness Angus Ranch

Jerry & Doris Van Ness  
PO Box 34  
Bedrock CO 81411  
970-859-7201 970-361-5008  
vannessangusranch@gmail.com  
Lots 8, 13, 15, 23, 29, 40, 51, 54, 55

## Van Ness II

Jessica Van Ness  
PO Box 34  
Bedrock CO 81411  
970-859-7201  
vannessangusranch@gmail.com  
Lot 42

## Wapiti Hill Angus

Jere & Margie Hollembeak  
11700 3300 Rd  
Hotchkiss CO 81419  
970-872-3021  
wapiti@tds.net  
Lots 9, 10, 21, 27, 30, 41, 57

## Wrich Ranches

Jason & Theresa Wrich  
36965 Fruitland Mesa Rd  
Crawford CO 81415  
970-234-4125  
wrichranches@gmail.com  
Lots 14, 26

# AMERICAN ANGUS ASSOCIATION SELECTION TOOLS

**Expected Progeny Difference (EPD)**, is the prediction of how future progeny of each animal are expected to perform relative to the progeny of other animals listed in the database. EPDs are expressed in units of measure for the trait, plus or minus. Interim EPDs may appear on young animals when their performance has yet to be incorporated into the American Angus Association National Cattle Evaluation (NCE) procedures. This EPD will be preceded by an "I", and may or may not include the animal's own performance record for a particular trait, depending on its availability, appropriate contemporary grouping, or data edits needed for NCE.

**Accuracy (ACC)**, is the reliability that can be placed on the EPD. An accuracy of close to 1.0 indicates higher reliability. Accuracy is impacted by the number of progeny and ancestral records included in the analysis.

## PRODUCTION

**Calving Ease Direct (CED)**, is expressed as a difference in percentage of unassisted births, with a higher value indicating greater calving ease in first-calf heifers. It predicts the average difference in ease with which a sire's calves will be born when he is bred to first-calf heifers.

**Birth Weight (BW)**, expressed in pounds, is a predictor of a sire's ability to transmit birth weight to his progeny compared to that of other sires.

**Weaning Weight (WW)**, expressed in pounds, is a predictor of a sire's ability to transmit weaning growth to his progeny compared to that of other sires.

**Yearling Weight (YW)**, expressed in pounds, is a predictor of a sire's ability to transmit yearling growth to his progeny compared to that of other sires.

**Yearling Height (YH)**, is a predictor of a sire's ability to transmit yearling height, expressed in inches, compared to the that of other sires.

**Scrotal Circumference (SC)**, expressed in centimeters, is a predictor of the difference in transmitting ability for scrotal size compared to that of other sires.

## CARCASS

**Carcass Weight (CW)**, expressed in pounds, is a predictor of the differences in hot carcass weight of a sire's progeny compared to progeny of other sires.

**Marbling (Marb)**, is expressed as a fraction of the difference in USDA marbling score of a sire's progeny compared to progeny of other sires.

**Ribeye Area (RE)**, expressed in square inches, is a predictor of the difference in ribeye area of a sire's progeny compared to progeny of other sires.

**Fat Thickness (Fat)**, expressed in inches, is a predictor of the differences in external fat thickness at the 12th rib (as measured between the 12th and 13th ribs) of a sire's progeny compared to progeny of other sires.

## MATERNAL

**Calving Ease Maternal (CEM)**, is expressed as a difference in percentage of unassisted births, with a higher value indicating greater calving ease in first-calf daughters. It predicts the average ease with which a sire's daughters will calve as first-calf heifers when compared to daughters of other sires.

**Maternal Milk (Milk)**, is a predictor of a sire's genetic merit for milk and mothering ability in his daughters compared to daughters of other sires. In other words, it is that part of a calf's weaning weight attributed to milk and mothering ability.

**Mature Weight (MW)**, expressed in pounds, is a predictor of the difference in mature weight of daughters of a sire compared to the daughters of other sires.

**Mature Height (MH)**, expressed in inches, is a predictor of the difference in mature height of a sire's daughters compared to daughters of other sires.

**Cow Energy Value (\$EN)**, expressed in dollars savings per cow per year, assesses differences in cow energy requirements as an expected dollar savings difference in daughters of sires. A larger value is more favorable when comparing two animals. Components for computing \$EN savings difference include lactation energy requirements and energy costs associated with differences in mature cow size.

## \$VALUE INDEXES

\$Value Indexes, reported in dollars per head, are multi-trait selection indexes where a higher value suggests more profit. The \$Value is an estimate of how future progeny of each sire are expected to perform, on average, compared to progeny of other sires if sires were randomly mated to cows and if calves were exposed to the same environment.

**Maternal Weaned Calf Value (\$M)**, expressed in dollars per head, predicts profitability differences in progeny due to genetics from conception to weaning. Increased selection pressure on \$M aims to decrease overall mature cow size and improve foot structure and fertility while maintaining weaning weights consistent with today's production.

**Weaned Calf Value (\$W)**, expressed in dollars per head, provides the expected difference in future progeny preweaning performance from birth to weaning. Increased selection pressure on \$W increases weaning and maternal milk traits while increasing mature cow size.

**Feedlot Value (\$F)**, expressed in dollars per head, is the expected average difference in future progeny performance for postweaning merit compared to progeny of other sires. The underlying objective assumes commercial producers will retain ownership of cattle through the feedlot phase and sell fed cattle on a carcass weight basis with no considerations of premiums or discounts for quality and yield grade.

**Grid Value (\$G)**, expressed in dollars per carcass, is the expected average difference in future progeny performance for carcass grid merit, including quality and yield grade attributes, compared to progeny of other sires.

**Beef Value (\$B)**, expressed in dollars per carcass, represents the expected average differences in the progeny postweaning performance and carcass value compared to progeny of other sires. This index assumes commercial producers wean all male and female progeny, retain ownership of these animals through the feedlot phase, and market these animals on a quality-based carcass grid.

**Combined Value (\$C)**, expressed in dollars per head, is an index which includes all traits that make up both Maternal Weaned Calf Value (\$M) and Beef Value (\$B) with the objective that commercial producers will replace 20% of their breeding females per year with replacement heifers retained within their own herd. The remaining cull heifer and steer progeny are then assumed to be sent to the feedlot where the producers retain ownership of those cattle and eventually sell them on a quality-based carcass merit grid. EPDs directly influencing a combined index are: CED, CEM, WW, YW, Milk, HP, DOC, MW, Angle, Claw, DMI, Marb, CW, RE, and Fat.

# WCAA EPDS

Lot Number	Consignor	Page	Tattoo	DOB	Act BW	205 WT	CED	BW	WW	YW	Milk	PAP	PAP Elevation	Price	Notes
1	Henry Hollembeak	8	227	02/15/2022	80	668	+7	+1.4	+73	+128	+35	39	5182		
2	Trickle Creek Ranch	8	2206	02/05/2022	75	764	+9	-.6	+56	+105	+26	38	6825		
3	Trickle Creek Ranch	8	2208	02/06/2022	77	694	+4	+2	+55	+100	+21	35	6825		
4	Lone Cone Angus Ranch	8	1420	08/30/2021	66	565	+11	-.1	+55	+98	+29	31	7000		
5	Ryer Roberts	8	224	02/09/2022	80	611	+10	-.4	+62	+118	+33	38	5182		
6	Barbara Hollembeak	8	201	01/17/2022	80	577	+7	+1	+51	+91	+36	39	5182		
7	MVR Ranch	8	0163	10/10/221	65	677	+16	-1.8	+63	+116	+25	39	9400		
8	Van Ness Angus Ranch	9	224	02/13/2022	80	800	+4	+1.5	+72	+123	+28	36	5300		
9	Wapiti Hill Angus	9	225	02/11/2022	72	691	+10	-.3	+68	+112	+25	38	5182		
10	Wapiti Hill Angus	9	237	02/26/2022	69	590	+8	-.4	+72	+127	+36	39	5182		
11	Lone Cone Angus Ranch	9	1706	09/06/2021	70	668	+7	+9	+68	+130	+35	39	7000		
12	JATS Land & Cattle	9	2297	02/06/2022	66	722	+16	-2.6	+54	+93	+24	39	9400		
13	Van Ness Angus Ranch	9	2A0	02/01/2022	85	964	+6	+1.4	+75	+129	+28	40	5300		
14	Wrich Ranches	9	2176	09/08/2021	67	515	+12	-1.8	+42	+81	+31	36	5652		
15	Van Ness Angus Ranch	10	262B	02/14/2022	85	844	+6	+1.6	+66	+114	+30	32	5300		
16	Lone Cone Angus Ranch	10	1421	08/30/2021	76	554	+5	+1.9	+60	+106	+28	35	7000		
17	Reina Roberts	10	220	02/09/2022	77	602	+9	-.9	+61	+114	+34	37	5182		
18	Lone Cone Angus Ranch	10	1620	08/19/2021	68	534	+10	+1	+49	+85	+31	36	7000		
19	Cotten Angus	10	221	01/25/2022	76	724	+10	+5	+65	+112	+34	39	5652		
20	MVR Ranch	10	0168	10/30/2021	82	607	+11	+5	+53	+105	+20	35	9400		
21	Wapiti Hill Angus	10	236	02/24/2021	85	622	+5	+1.2	+66	+105	+30	40	5182		
22	Coulson Hollembeak	11	222	02/16/2022	77	618	+9	+2	+66	+116	+32	39	5182		
23	Van Ness Angus Ranch	11	205F	01/15/2022	66	727	+9	-.6	+56	+94	+28	29	5300		
24	Brian McCulloch	11	2294	02/08/2022	72	782	+13	-1.8	+49	+81	+25	38	9400		
25	Lone Cone Angus Ranch	11	1617	08/18/2021	72	680	+8	+5	+71	+121	+34	34	7000		
26	Wrich Ranches	11	2180	10/01/2021	75	500	+9	+1	+44	+83	+28	38	5652		
27	Wapiti Hill Angus	11	202	01/17/2022	80	573	+6	+9	+57	+97	+26	37	5182		
28	Lone Cone Angus Ranch	11	1702	08/18/2021	74	612	+6	+1.6	+68	+118	+25	32	7000		
29	Van Ness Angus Ranch	12	23A3	02/19/2022	84	802	+10	+2	+66	+114	+28	33	5300		
30	Wapiti Hill Angus	12	206	01/19/2022	76	503	+9	+2	+65	+113	+30	41	5182		

# WCAA EPDS

Lot Number	Consignor	Page	Tattoo	DOB	Act BW	205 WT	CED	BW	WW	YW	Milk	PAP	PAP Elevation	Price	Notes
31	MVR Ranch	12	0175	10/26/2021	78	721	+8	-.1	+64	+110	+28	40	9400		
32	Lone Cone Angus Ranch	12	1719	08/25/2021	77	641	+8	+3	+65	+117	+32	33	7000		
33	MVR Ranch	12	0195	10/19/2021	71	661	+11	-.3	+54	+97	+25	40	9400		
34	JATS Land & Cattle	12	2285	02/11/2022	77	728	+11	-.6	+54	+95	+16	40	9400		
35	Emma Hollembeak	13	221	02/08/2022	75	600	+7	+4	+68	+121	+30	38	5182		
36	Cotten Angus	13	204	01/31/2022	65	687	+13	-1.4	+54	+101	+29	39	5652		
37	Reina Roberts	13	228	02/12/2022	83	648	+5	+3	+57	+102	+32	37	5182		
38	Trickle Creek Ranch	13	2217	02/23/2022	68	580	+8	-.1	+48	+88	+24	36	6825		
39	Van Ness Angus Ranch	13	281	02/14/2022	85	786	+8	+1.4	+69	+118	+30	35	5300		
40	Wapiti Hill Angus	13	218	02/09/2022	67	527	+10	+4	+53	+94	+32	37	5182		
41	Van Ness Angus Ranch II	14	2U1	02/18/2022	67	527	+11	-.7	+57	+101	+29	31	5300		
42	MVR Ranch	14	0037	11/11/2020	84	716	+11	+3	+53	+89	+28	37	9400		
43	Lone Cone Angus Ranch	14	553A	09/04/2021	58	508	+11	+8	+54	+102	+34	31	7000		
44	MVR Ranch	14	0158	12/04/2021	82	646	+10	+8	+51	+91	+30	36	9400		
45	Lone Cone Angus Ranch	14	553B	09/04/2021	58	508	+11	+8	+54	+102	+34	37	7000		
46	JATS Land & Cattle	14	2227	02/03/2022	69	734	+9	-.3	+60	+110	+25	42	9400		
47	Shari Ryan	14	2283	02/11/2022	74	750	+10	-1.1	+69	+125	+33	38	9400		
48	Brian McCulloch	14	2239	02/12/2022	85	744	+12	-.4	+69	+126	+29	39	9400		
49	Trickle Creek Ranch	15	2216	02/19/2022	72	690	+5	+1.0	+61	+106	+25	39	6825		
50	Van Ness Angus Ranch	15	20A3	03/12/2022	76	834	+7	+8	+65	+109	+28	34	5300		
51	Lone Cone Angus Ranch	15	1906	08/17/2021	65	554	+9	+0	+52	+94	+30	38	7000		
52	MVR Ranch	15	0172	10/25/2021	74	640	+11	-.5	+57	+108	+29	41	9400		
53	Van Ness Angus Ranch	15	2009	01/14/2022	74	756	+7	+1.4	+69	+123	+23	32	5300		
54	Van Ness Angus Ranch	15	207	02/05/2022	80	728	+7	+4	+63	+110	+26	33	5300		
55	Lone Cone Angus Ranch	15	1230	08/29/2021	72	629	+8	+2	+57	+103	+33	37	7000		
56	Wapiti Hill Angus	16	233	02/16/2022	76	609	+9	-.9	+59	+103	+37	36	5182		
57	Cotten Angus	16	291	02/11/2022	67	638	+12	-1.9	+42	+72	+38	39	5652		
58	Cotten Angus	16	257	02/18/2022	80	689	+10	+1	+49	+97	+43	40	5652		
59	Clay Hollembeak	16	226	02/12/2022	70	649	+9	+2.6	+59	+96	+32	40	5182		



# PAP RISK FACTOR CHART - WESTERN SLOPE ANGUS ASSOCIATION

Recommendations given below based on elevation of the PAP Test and predicted elevation of the animals use.

## PAP RISK FACTOR

### LOW ELEVATION TEST CHART

#### PAP TEST CONDUCTED AT ELEVATION <4,000 FT

(40% Repeatable, Predictive Value)

PAP Measurements taken below 4,000 feet elevation should be considered a screening measurement only and the measurement not used for sale purposes

PAP Score	Use at Low Elevation (<4,000 feet)	Use at Moderate Elevation (4,000 - 5,500 feet)	Use at High Elevation (5,500-7,500 feet)	Use at Extreme (>7,500)
34-39	Low Risk	Low Risk	Moderate Risk	Moderate Risk
40-45	Low Risk	Moderate Risk	High Risk	High Risk
46-49	Moderate Risk	High Risk	Do Not Use	Do Not Use
>50	Moderate Risk	High Risk	Do Not Use	Do Not Use

## PAP RISK FACTOR

### LOW ELEVATION TEST CHART

#### PAP TEST CONDUCTED AT ELEVATION 4,000-5,500 FT

(60% Repeatable, Predictive Value)

PAP Score	Use at Low Elevation (<4,000 feet)	Use at Moderate Elevation (4,000 - 5,500 feet)	Use at High Elevation (5,500-7,500 feet)	Use at Extreme (>7,500)
34-39	Low Risk	Low Risk	Low Risk	Low Risk
40-45	Low Risk	Low Risk	Moderate Risk	Moderate Risk
46-49	Moderate Risk	High Risk	Do Not Use	Do Not Use
>50	Moderate Risk	High Risk	Do Not Use	Do Not Use

## PAP RISK FACTOR

### LOW ELEVATION TEST CHART

#### PAP TEST CONDUCTED AT ELEVATION 5,500-7,000 FT

(75-95% Repeatable, Predictive Value)

PAP Score	Use at Low Elevation (<4,000 feet)	Use at Moderate Elevation (4,000 - 5,500 feet)	Use at High Elevation (5,500-7,500 feet)	Use at Extreme (>7,500)
34-39	Low Risk	Low Risk	Low Risk	Low Risk
40-45	Low Risk	Low Risk	Low/Moderate Risk	Low/Moderate Risk
46-49	Moderate Risk	Moderate Risk	Moderate Risk	High Risk
>50	Moderate Risk	Moderate Risk	High Risk	High Risk

## PAP RISK FACTOR

### LOW ELEVATION TEST CHART

#### PAP TEST CONDUCTED AT ELEVATION >7,000 FT

(95% Repeatable, Predictive Value)

PAP Score	Use at Low Elevation (<4,000 feet)	Use at Moderate Elevation (4,000 - 5,500 feet)	Use at High Elevation (5,500-7,500 feet)	Use at Extreme (>7,500)
34-39	Low Risk	Low Risk	Low Risk	Low Risk
40-45	Low Risk	Low Risk	Low Risk	Low Risk
46-49	Moderate Risk	Moderate Risk	Moderate Risk	Moderate Risk
>50	Moderate Risk	Moderate Risk	High Risk	High Risk

\*When selecting an animal based on a PAP measurement other factors besides those listed above should be considered such as genetics or pedigree, PAP EPDs, Systolic/Diastolic pressures, breed, and previous illness

\*Special consideration should be given to the amount of time the animal was exposed to elevation (>5500 ft) prior to testing. The predictability and repeatability of the PAP measurement improves with longer the exposure to higher elevation.

\*This chart is based on animals greater than 10 months of age. Testing older animals (>12 months) results in a higher predictive and repeatability measurement.

\*Testing of younger animals (<10 months) may result in a greater variability to the predictive and repeatability measurement

#### Definitions:

\*Repeatable or Repeatability percent - this is a term used to give strength to a given PAP score predicting that if a retest PAP was carried out later in life then the score would be close to or within the same category as the original measurement. For example, a PAP measurement taken below 4,000 feet only has a 40% repeatable percent meaning that a repeat test only has a 40% chance of staying within the same risk category as the original test.

\*Predictive value - this term is closely related to repeatability percent but specifically says that the original score can accurately predict what that animal will retest in a high elevation.

\*Risk - Defined as the likelihood of an animal developing pulmonary hypertension themselves or being at risk for having a genetic predisposition for the disease.



# REFERENCE SIRES



**MR JT ICON**

Birth Date: 02/24/2019 AAA 19433658 Tattoo 921

CED	BW	WW	YW	SC	Milk	\$W	\$F	\$G	\$B
+12	-1.3	+67	+124	+91	+36	+74	+100	+84	+184



**SITZ STELLAR**

Birth Date: 01/23/2016 AAA 18397542 Tattoo 726D

CED	BW	WW	YW	SC	Milk	\$W	\$F	\$G	\$B
+3	-.3	+71	+128	+91	+18	+61	+92	+47	+138



**CONNEALY LEGENDARY**

Birth Date: 01/23/2016 AAA 18534952 Tattoo 644L

CED	BW	WW	YW	SC	Milk	\$W	\$F	\$G	\$B
+8	-.8	+72	+116	+77	+27	+81	+90	+87	+177



**MUSGRAVE 316 EXCLUSIVE**

Birth Date: 02/06/2015 AAA 18130471 Tattoo 1175

CED	BW	WW	YW	SC	Milk	\$W	\$F	\$G	\$B
+7	+7	+68	+122	1.06	+28	+68	+101	+63	+165



**RIVERBEND PROMONTORY**

Birth Date: 08/04/2018 AAA 19365124 Tattoo 8533

CED	BW	WW	YW	SC	Milk	\$W	\$F	\$G	\$B
+9	+3	+70	+122	1.29	+32	+72	+105	+90	+195



**GB FIREBALL**

Birth Date: 10/20/2016 AAA 18690054 Tattoo 672

CED	BW	WW	YW	SC	Milk	\$W	\$F	\$G	\$B
+17	-.2	+66	+127	1.39	+24	+59	+128	+137	+265

# 1 WAPITI WINCHESTER 227

BD: 02/15/2022 • AAA 20401868 • Tattoo 227

Connealy Legendary 644L  
 Quaker Hill Rampage 0A36  
 Jazzed of Conanga 4660

Connealy Legendary 3841  
 Beulah of Conanga 3841

Connealy Direct Deposit  
 Bella of Conanga 0345

Wapiti Consensus 527  
 HVR Consensus 2136

Connealy Consensus 7229  
 HVR Isabel 0848

Wapiti Connealy 140  
 Connealy Pendleton 7745  
 Wapiti Objective 83



CED	BW	WW	YW	SC	Milk	PAP	PAP Elev.
+7	+1.4	+73	+128	+1.48	+35	39	5182
Act BW	205 WT	\$M	\$W	\$F	\$G	\$B	\$C
80	668	+58	+77	+98	+63	+161	+267

• Owned by Henry Hollembeak

# 2 TCR PATRIARCH 2T06

BD: 02/05/2022 • AAA 20545856 • Tattoo 2206

S S Niagara Z29  
 Hoover Dam  
 Jet S S X144

Tehama Patriarch F028  
 Tehama Elite Blackbird D826

Connealy Thunder  
 Tehama Elite Blackbird 2650

TCR Clova Time C144  
 BA Right Time 146 36R

Leachman Right Time  
 Susanna of C H 3050-746

TCR Clova J Design T202  
 Bon View New Design 878  
 B B R Clova Loe 136

CED	BW	WW	YW	SC	Milk	PAP	PAP Elev.
+9	-.6	+56	+105	+1.98	+31	38	6825
Act BW	205 WT	\$M	\$W	\$F	\$G	\$B	\$C
75	764	+80	+55	+85	+49	+133	+253

• Owned by Trickle Creek Ranch

# 3 TCR STELLAR 2T08

BD: 02/06/2022 • AAA 20545857 • Tattoo 2208

Mohnen Substantial 272  
 Benfield Substance 8506  
 Mohnen Glyn Mower 036A 1758

Sitz Stellar 726D  
 SITZ Pride 200B

Connealy Final Product  
 Sitz Pride 308Y

TCR Helena C742  
 TCR Absolute Focus C508

K C F Bennett Absolute  
 TCR Right Focus C327

TCR Helenas Heart T855  
 Basle Dalmaler 7269  
 M V R New Treat

CED	BW	WW	YW	SC	Milk	PAP	PAP Elev.
+4	+.2	+55	+100	NA	+21	35	6825
Act BW	205 WT	\$M	\$W	\$F	\$G	\$B	\$C
77	694	+54	+46	+76	NA	NA	NA

• Owned by Trickle Creek Ranch

# 4 LONE CONE ICON 420

BD: 08/20/2021 • AAA 20470626 • Tattoo 1420

MW DNAmite  
 MR Journey 1374  
 Welytok Total 10 Erlanna 382

MR JT Icon 921  
 Miss JT Pinta 152

Hoover Dam  
 Miss JT Precise 572

Lone Cone Erica  
 Lone Cone Surge 2810

S S Surge 0726 8J20  
 Lone Cone Forever Lady 810

Lone Cone Erica 103  
 Lone Cone High Prime 9717  
 Lone Cone Erica 740



CED	BW	WW	YW	SC	Milk	PAP	PAP Elev.
+11	-.1	+55	+98	+1.88	+29	31	7000
Act BW	205 WT	\$M	\$W	\$F	\$G	\$B	\$C
66	565	+63	+56	+84	+69	+154	+263

• Owned by Lone Cone Angus Ranch

# 5 WAPITI RIP 224

BD: 02/09/2022 • AAA 20401867 • Tattoo 224

Connealy Legendary 644L  
 Quaker Hill Rampage 0A36  
 Jazzed of Conanga 4660

Connealy Legendary 3841  
 Beulah of Conanga 3841

Connealy Direct Deposit  
 Bella of Conanga 0345

Wapiti Reba 912  
 Connealy Prophecy 435

G A R Prophecy  
 Brooke of Conanga 435

Wapiti Consensus 51  
 HVR Consensus 2136  
 Wapiti Lottie 26

CED	BW	WW	YW	SC	Milk	PAP	PAP Elev.
+10	-.4	+62	+118	+1.05	+33	38	5182
Act BW	205 WT	\$M	\$W	\$F	\$G	\$B	\$C
80	611	+65	+67	+73	+44	+116	+215

• Owned by Ryer Roberts

# 6 WAPITI LEGENDARY RITO 201

BD: 01/17/2022 • AAA 20401853 • Tattoo 201

Connealy Legendary 644L  
 Quaker Hill Rampage 0A36  
 Jazzed of Conanga 4660

Connealy Legendary 3841  
 Beulah of Conanga 3841

Connealy Direct Deposit  
 Bella of Conanga 0345

Wapiti Consensus 53  
 HVR Consensus 2136

Connealy Consensus 7229  
 HVR Isabel 0848

Wapiti Rito 09  
 C C C My Rito 814  
 Wapiti Load Object 85



CED	BW	WW	YW	SC	Milk	PAP	PAP Elev.
+7	+.1	+51	+91	+1.14	+36	39	5182
Act BW	205 WT	\$M	\$W	\$F	\$G	\$B	\$C
80	577	+73	+65	+64	+62	+126	+236

• Owned by Barbara Hollembeak



# 7 MVR FIREBALL 163

BD: 10/10/2021 • AAA 20490077 • Tattoo 0163

G A R Sure Fire 6404  
 G A R Sure Fire  
 G A R Complete N281

GB Fireball 672  
 GB Anticipation 432

G A R Anticipation  
 GB Ambush 269

MVR Java 6372  
 K C F Bennett Absolute

S A V Final Answer 0035  
 Thomas Miss Lucy 5152

MVR Java 3072  
 GDAR Came Day 449  
 MVR Java 72

CED	BW	WW	YW	SC	Milk	PAP	PAP Elev.
+16	-1.8	+63	+116	NA	+25	39	9400
Act BW	205 WT	\$M	\$W	\$F	\$G	\$B	\$C
65	677	+58	+60	+88	NA	NA	NA

• Owned by MVR Ranch



# 8 V A R SPECIAL-224

BD: 02/13/2022 • AAA 20547418 • Tattoo 224

EF Commando 1366  
 EF Complement 8088  
 Riverbend Young Lucy W1470

Baldrige 38 Special  
 Baldrige Isabel Y69  
 Styles Upgrade J59  
 Baldrige Isabel T935

V A R Queen 5F4-924  
 Var Discovery 422-5F4  
 V A R Discovery 2240  
 V A R Elise Eona 3632-of4

V A R Queen 745-327  
 Poss Total Impact 745  
 V A R Queen 688-027

CED	BW	WW	YW	SC	Milk	PAP	PAP Elev.
+4	+1.5	+72	+123	NA	+28	36	5300
Act BW	205 WT	\$M	\$W	\$F	\$G	\$B	\$C
80	800	+69	+65	+81	NA	NA	NA

• Owned by Van Ness Angus Ranch

# 12 JATS ABSOLUTE 2297

BD: 02/06/2022 • AAA 20470305 • Tattoo 2297

S A V Final Answer 0035  
 S A V Emulous 9145

K C F Bennett Absolute  
 Thomas Miss Lucy 5152  
 Wulffs Ext 6106  
 Thomas Miss Lucy 5050

Jats Rocky Easter 797  
 Stevenson Rockmount RX9353  
 MCC Daybreak  
 PSHK Pride 180

Jats MTTY Easter 270  
 Mitty In Focus  
 Jats Power 9510

CED	BW	WW	YW	SC	Milk	PAP	PAP Elev.
+16	-2.6	+54	+93	+1.15	+24	39	9400
Act BW	205 WT	\$M	\$W	\$F	\$G	\$B	\$C
66	722	+69	+59	+79	+70	+149	+262

• Owned by JATS Land & Cattle

# 9 WAPITI THUNDER 225

BD: 02/11/2022 • AAA 20401869 • Tattoo 225

Connealy Legendary 644L  
 Quaker Hill Rampage 0A36  
 Jazzed of Conanga 4660

Connealy Legendary 3841  
 Beulah of Conanga 3841  
 Connealy Direct Deposit  
 Bella of Conanga 0345

Wapiti Aspen Sarah 114  
 Connealy Pendleton 7743  
 HARB Pendleton 765 J H  
 Measure of Conanga 4689

Wapiti Aspen 825  
 C A R Objective 5165  
 Wapiti Lead up 46

CED	BW	WW	YW	SC	Milk	PAP	PAP Elev.
+10	-.3	+68	+117	+35	+25	38	5182
Act BW	205 WT	\$M	\$W	\$F	\$G	\$B	\$C
72	691	+73	+74	+56	+50	+105	+209

• Owned by Wapiti Hill Angus



# 10 WAPITI DC 237

BD: 02/26/2022 • AAA 20401877 • Tattoo 237

Connealy Legendary 644L  
 Quaker Hill Rampage 0A36  
 Jazzed of Conanga 4660

Connealy Legendary 3841  
 Beulah of Conanga 3841  
 Connealy Direct Deposit  
 Bella of Conanga 0345

Wapiti Lucy 737  
 Connealy Capitalist 0523  
 Connealy Capitalist 028  
 Entera of Conanga 0523

Wapiti Lottie 26  
 Connealy Pendleton 7743  
 Wapiti Lead On 527



CED	BW	WW	YW	SC	Milk	PAP	PAP Elev.
+8	-.4	+72	+127	+47	+36	39	5182
Act BW	205 WT	\$M	\$W	\$F	\$G	\$B	\$C
69	590	+60	+78	+98	+59	+1257	+264

• Owned by Wapiti Hill Angus

# 13 V A R EXCLUSIVE 316-2A0

BD: 02/01/2022 • AAA 20547420 • Tattoo 2A0

LD Capitalist 316  
 Connealy Capitalist 028  
 LD Duce Erica 2053

Musgrave 316 Exclusive  
 Musgrave Prim Lassie 163-386  
 Musgrave Foundation  
 SCR Prim Lassie 80634

VAR Elisa Evergreen  
 5F4-8A0  
 Var Discovery 422-5F4  
 V A R Discovery 2240  
 V A R Elise Eona 3632-of4

Var Elisa Evergreen 350-53A3  
 Connealy Confidence 0100  
 VAR Elisa Evergreen 904-5A3

CED	BW	WW	YW	SC	Milk	PAP	PAP Elev.
+6	+1.4	+75	+129	NA	+28	40	5300
Act BW	205 WT	\$M	\$W	\$F	\$G	\$B	\$C
85	864	+74	+67	+84	NA	NA	NA

• Owned by Van Ness Angus Ranch

# 11 LONE CONE ICON 706

BD: 09/06/2021 • AAA 20470628 • Tattoo 1706

MW DNAmite  
 WR Journey 1374  
 Welyok Total 10 Erlama 382

Mr JT Icon 921  
 Miss JT Pinta 132  
 Hoover Dam  
 Miss JT Precise 572

LoneCone Fanny 706  
 SydGen Enhance  
 SydGen Excel 5223  
 SydGen Rita 2618

Lone Cone Fanny 552  
 A A R Ten X 9905  
 Lone Cone Fanny 102



CED	BW	WW	YW	SC	Milk	PAP	PAP Elev.
+7	+9	+68	+130	+1.36	+35	39	7000
Act BW	205 WT	\$M	\$W	\$F	\$G	\$B	\$C
70	668	+70	+67	+100	+75	+174	+296

• Owned by Lone Cone Angus Ranch

# 14 WRICH HAULER 2176

BD: 09/08/2021 • AAA 20542381 • Tattoo 2176

Laffins Katmandu 387  
 Circle A Western Hauler 4019  
 Laffins Sunset Calaze 569

Wrich Hauler 1805  
 HD Complement 358  
 EF Complement 8088  
 Desert New Level 238

Wrich Miss Program 1922  
 CA Mountain Program 445  
 CA Program Image 2600  
 CA Ms High Standard 6415

J P Ms Mainline 594  
 J P Ms Ironwood 844

CED	BW	WW	YW	SC	Milk	PAP	PAP Elev.
+12	-1.8	+42	+81	NA	+31	36	5652
Act BW	205 WT	\$M	\$W	\$F	\$G	\$B	\$C
67	515	+53	+46	+72	NA	NA	NA

• Owned by Wrich Ranches





# 18 LONE CONE ICON 620

BD: 08/19/2021 • AAA 20470621 • Tattoo 1620

MW DNAmite  
 Mr JT Icon 921  
 LoneCone Blackcap 620

WR Journey 1374  
 Welyok Total 10 Erlanna 382

Miss Jt Pinta 132  
 Hoover Dam  
 Miss Jt Precise 572

Bovagene Prosperity 411  
 Bovagene Blackcap 911

HGH PRIME 4037  
 Lone Cone Blackcap 509



CED	BW	WW	YW	SC	Milk	PAP	PAP Elev.
+10	+1	+49	+85	I+1.09	+31	36	7000
Act BW	205 WT	\$M	\$W	\$F	\$G	\$B	\$C
68	534	+65	+54	+76	+81	+157	+269

• Owned by Lone Cone Angus Ranch

# 15 V A R EXCLUSIVE 316-262B

BD: 02/14/2022 • AAA 20547422 • Tattoo 262B

LD Capitalist 316  
 Musgrave 316 Exclusive  
 V A R Eisa Evergreen  
 102-62A

Musgrave Prim Lassie 163-386  
 Lone Cone Surge 4102  
 V A R Eisa Evergreen 300-03A

Connealy Capitalist 028  
 LD Shive Erica 2053

Musgrave Foundation  
 SCR Prim Lassie 80954

Lone Cone Surge 2810  
 Lone Cone Fanny 102

Connealy Reflection  
 V A R Eisa Evergreen 640-85A

CED	BW	WW	YW	SC	Milk	PAP	PAP Elev.
I+6	I+1.6	I+66	I+114	I+.97	I+30	32	5300
Act BW	205 WT	\$M	\$W	\$F	\$G	\$B	\$C
85	844	+66	+62	+79	NA	NA	NA

• Owned by Van Ness Angus Ranch

# 19 COTTEN PROMONTORY 221

BD: 01/25/2022 • AAA 20542391 • Tattoo 221

EXAR Monumental 60568  
 Riverbend Promontory  
 8533  
 CA Ms Mtn Program 4210

SF Eric 4031  
 FWY 7008 of C085 4029

Suncrest Complete 1955  
 Sandpoint Blackbird 8809

CA Program Image 2600  
 HA Program 5652  
 CA Ms New Image 6007

CA Ms Dividend Objective 210  
 Wapiti Objective 910  
 CA Ms Lucy Dividend 7510

CED	BW	WW	YW	SC	Milk	PAP	PAP Elev.
+10	+5	+65	+112	+76	+34	39	5652
Act BW	205 WT	\$M	\$W	\$F	\$G	\$B	\$C
76	724	+67	+70	+82	+55	+137	+245

• Owned by Cotten Angus

# 16 LONE CONE ICON 421

BD: 08/30/2021 • AAA 20470625 • Tattoo 1421

MW DNAmite  
 Mr JT Icon 921  
 Lone Cone Blackcap 421

WR Journey 1374  
 Welyok Total 10 Erlanna 382

Miss Jt Pinta 132  
 Hoover Dam  
 Miss Jt Precise 572

Lone Cone Surge 2810  
 S S Surge 0726 B20  
 Lone Cone Forever Lady 810

Lone Cone Blackcap 618  
 Medalist 9254 of L C R  
 Lone Cone Blackcap 687



CED	BW	WW	YW	SC	Milk	PAP	PAP Elev.
+5	+1.9	+60	+106	I+.85	+28	35	7000
Act BW	205 WT	\$M	\$W	\$F	\$G	\$B	\$C
76	554	+64	+55	+96	+67	+162	+274

• Owned by Lone Cone Angus Ranch

# 20 MVR FIREBALL 168

BD: 10/30/2021 • AAA 20490076 • Tattoo 0168

C A R Sure Fire 6404  
 GB Fireball 672  
 MVR Holly

G A R Sure Fire  
 G A R Complete N281

GB Anticipation 432  
 M A Final Choice 8036  
 MVR Holly 8342

C A R Anticipation  
 GB Ambush 269

S A V Final Answer 0035  
 M A 3175 Bando 349

Three Trees Prime Cut 0145  
 MVR Extra Holly 542

CED	BW	WW	YW	SC	Milk	PAP	PAP Elev.
+11	+5	+53	+105	NA	+20	35	9400
Act BW	205 WT	\$M	\$W	\$F	\$G	\$B	\$C
82	607	+54	+41	+89	NA	NA	NA

• Owned by MVR Ranch

# 17 WAPITI UNCLE SI 220

BD: 02/09/2022 • AAA 20401866 • Tattoo 220

Connealy Legendary 644L  
 Connealy Legendary 3841  
 Wapiti Agnes 91

Quaker Hill Rampage 0A36  
 Jazzed of Conanga 4660

Beulah of Conanga 3841  
 Connealy Direct Deposit  
 Bella of Conanga 0545

Three Trees Exceptional 80048  
 Wapiti S'mores 728

A A R Ten X 7008 S A  
 Erica Joy of Conanga 4578

Stevenson Weigh Up 50347  
 Wapiti Blackcap 524



CED	BW	WW	YW	SC	Milk	PAP	PAP Elev.
+9	-.9	+61	+114	+1.45	+34	37	5182
Act BW	205 WT	\$M	\$W	\$F	\$G	\$B	\$C
77	602	+71	+73	+77	+63	+140	+253

• Owned by Reina Roberts

# 21 WAPITI STAMINA 236

BD: 02/24/2022 • AAA 20401876 • Tattoo 236

Connealy Legendary 644L  
 Connealy Legendary 3841  
 Wapiti Alexandria 621

Quaker Hill Rampage 0A36  
 Jazzed of Conanga 4660

Beulah of Conanga 3841  
 Connealy Direct Deposit  
 Bella of Conanga 0545

Connealy Capitalist 0523  
 Wapiti Rita 118

C C C My Rita 814  
 Wapiti Rita 99

CED	BW	WW	YW	SC	Milk	PAP	PAP Elev.
+5	+1.2	+66	+108	+93	+30	40	5182
Act BW	205 WT	\$M	\$W	\$F	\$G	\$B	\$C
85	622	+81	+74	+66	+58	+124	+242

• Owned by Wapiti Hill Angus

## 22 LINCOLN

BD: 02/16/2022 • AAA 20482119 • Tattoo 222

Connealy Legendary 644L	Quaker Hill Rampage 0A36 Jazzed of Conanga 4660	
Connealy Legendary 3841	Beulah of Conanga 3841	
Wapiti Tayah 925	Connealy Direct Deposit Bella of Conanga 0345	
	G A R Prosperity Brooke of Conanga 435	
	SMR 5858 Outcross 0215 Wapiti Blackcap 01	

CED	BW	WW	YW	SC	Milk	PAP	PAP Elev.
I+9	I-.2	I+66	I+116	I+.83	I+32	39	5182
Act BW	205 WT	\$M	\$W	\$F	\$G	\$B	\$C
77	618	+69	+72	+82	+60	+142	+253

• Owned by Coulson Hollembeak

## 25 LONE CONE ICON 617

BD: 08/18/2021 • AAA 20470619 • Tattoo 1617

Mr JT Icon 921	MW DNAmite	WR Journey 1374 Weyllok Total 10 Erlanna 382	
LoneCone Blackcap 617	Miss JT Pinta 132	Hoover Dam Miss JT Precise 572	
	Bovagene Prosperity 411	Bovagene Prosperity 106 Bovage Blackcap 901	
	Lone Cone Blackcap 724	Mytty In Focus Lone Cone Blackcap 509	

CED	BW	WW	YW	SC	Milk	PAP	PAP Elev.
+8	+5	+71	+121	I+1.10	+34	34	7000
Act BW	205 WT	\$M	\$W	\$F	\$G	\$B	\$C
72	680	+71	+75	+97	+69	+166	+286

• Owned by Lone Cone Angus Ranch

## 23 V A R SPECIAL 027-205F

BD: 01/15/2022 • AAA 20549565 • Tattoo 205F

Baldrige 38 Special	EF Commands 1366 Baldrige Isabel 169	
V A R Special 38-027	V A R Queen 618-027	
V A R Elisa Eona 5F4-05F	Var Discovery 422-5F4	
	V A R Discovery 2240 V A R Elisa Eona 3632-04	
	Werner Mar Marty 2417 V A R Elisa Eona 5050-56F	

CED	BW	WW	YW	SC	Milk	PAP	PAP Elev.
+9	-.6	+56	+94	NA	+28	29	5300
Act BW	205 WT	\$M	\$W	\$F	\$G	\$B	\$C
66	727	+79	+57	+68	NA	NA	NA

• Owned by Van Ness Angus Ranch

## 26 WRICH HAULER 2180

BD: 10/01/2021 • AAA 20542382 • Tattoo 2180

Lafins Katmandu 387	Circle A Western Hauler 4018 Lafins Sunset Glasie 369	
Wrich Hauler 1805	HD Complement 358	
Wapiti Cassie	BuFord BlueStem 9974	
	S A V Net Worth 4200 LCC Erica 10724	
	Connealy Pendleton 7745 Wapiti Rito Prom Queen 015	

CED	BW	WW	YW	SC	Milk	PAP	PAP Elev.
+9	+1	+44	+83	NA	+28	38	5652
Act BW	205 WT	\$M	\$W	\$F	\$G	\$B	\$C
75	500	+49	+43	+71	NA	NA	NA

• Owned by Wrich Ranches

## 24 BTM ABSOLUTE 2294

BD: 02/08/2022 • AAA 20472257 • Tattoo 2294

S A V Final Answer 0035	Sitz Traveler 8180 S A V Embus 8145	
K C F Bennett Absolute	Thomas Miss Lucy 5152	
BTM Focus N B Mac 175	Mytty In Focus	
	S A F Focus of E R Mytty Countess 306	
	Tybar New Day 8005 SBA BTM Baby Mac	

CED	BW	WW	YW	SC	Milk	PAP	PAP Elev.
+13	-1.8	+49	+81	+1.64	+25	38	9400
Act BW	205 WT	\$M	\$W	\$F	\$G	\$B	\$C
72	782	+53	+56	+59	+63	+121	+210

• Owned by Brian McCulloch

## 27 WAPITI INDEPENDENCE 202

BD: 01/17/2022 • AAA 20401852 • Tattoo 202

Connealy Legendary 644L	Quaker Hill Rampage 0A36 Jazzed of Conanga 4660	
Connealy Legendary 3841	Beulah of Conanga 3841	
Wapiti Rito 09	C C C My Rito 814	
	Mytty In Focus Miss Rito Blackbird	
	G A R Objective 5185 Wapiti Lead On 527	

CED	BW	WW	YW	SC	Milk	PAP	PAP Elev.
+6	+9	+57	+97	+22	+26	37	5182
Act BW	205 WT	\$M	\$W	\$F	\$G	\$B	\$C
80	573	55	+58	+70	+54	+124	+216

• Owned by Wapiti Hill Angus



## 28 LONE CONE ICON 702

BD: 08/18/2021 • AAA 20470620 • Tattoo 1702

Mr JT Icon 921	MW DNAmite	WR Journey 1374 Weyllok Total 10 Erlanna 382	
LoneCone Erica 702	Miss Jt Pinta 132	Hoover Dam Miss Jt Precise 572	
	Bovagene New Year 301	Hoover Dam Plattemere Queenie 810	
	Lone Cone Erica 103	Lone Cone High Prime 9717 Lone Cone Erica 710	

CED	BW	WW	YW	SC	Milk	PAP	PAP Elev.
+6	+1.6	+68	+118	I+.79	+25	32	7000
Act BW	205 WT	\$M	\$W	\$F	\$G	\$B	\$C
74	612	+67	+62	+88	+65	+153	+265

• Owned by Lone Cone Angus Ranch

# 29 V A R EXCLUSIVE 316-23A3

BD: 02/19/2022 • AAA 20547424 • Tattoo 23A3

LD Capitalist 316	Connealy Castellan 028 LJ Dale Erica 2053
Musgrave 316 Exclusive	Musgrave Prim Lassie 163-386 Musgrave Foundation SCR Prim Lassie 80034
Var Elisa Evergreen 350-53A3	Connealy Confidence 0100 Connealy Tobin Becka Gale of Conanga 8281
V A R Elsa Evergreen 904-3A3	Coleman Regis 904 V A R Elsa Evergreen 300-03A

CED	BW	WW	YW	SC	Milk	PAP	PAP Elev.
+10	+2	+66	+114	I+.23	+28	33	5300
Act BW	205 WT	\$M	\$W	\$F	\$G	\$B	\$C
84	802	+77	+63	+78	NA	NA	NA

• Owned by Van Ness Angus Ranch

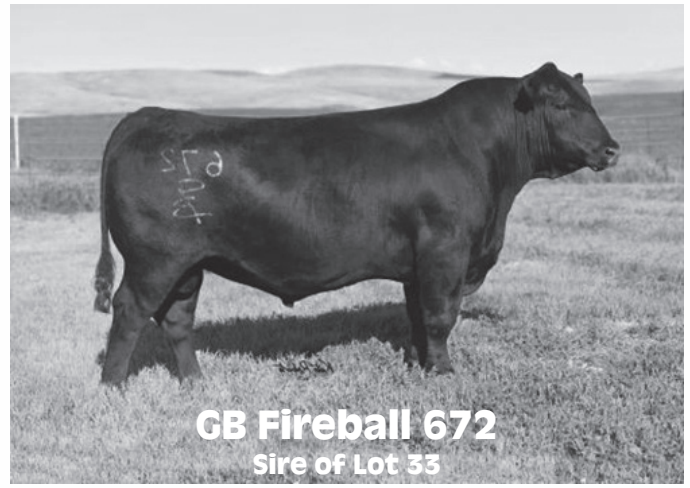

# 30 WAPITI JAMES BOND

BD: 01/19/2022 • AAA 20401856 • Tattoo 206

Connealy Legendary 644L	Quaker Hill Rampage 0A56 Jazzed of Conanga 4660
Connealy Legendary 3841	Beulah of Conanga 3841 Connealy Direct Deposit Beck of Conanga 0345
Wapiti Jan 924	Connealy Prophecy 435 G A R Prophecy Brooke of Conanga 435
Wapiti Consensus 53	HVR Consensus 2156 Wapiti Rito 09

CED	BW	WW	YW	SC	Milk	PAP	PAP Elev.
I+9	I-.2	I+65	I+113	I+.93	I+30	41	5182
Act BW	205 WT	\$M	\$W	\$F	\$G	\$B	\$C
76	503	+71	+71	+76	+62	+138	+250

• Owned by Wapiti Hill Angus

# 33 MVR FIREBALL 195

BD: 10/19/2021 • AAA 20490071 • Tattoo 0195

GB Fireball 672	G A R Sure Fire 6404 G A R Complete N281
MVR Maggie 9685	GB Anticipation 432 G A R Anticipation GB Ambush 269
	V D A R Wind Break 7062 V D A R Roally Windy 4097 V D A R Roally Windy 4097
	MVR Maggie 6385 Hoover Dam MVR Maggie 385



CED	BW	WW	YW	SC	Milk	PAP	PAP Elev.
+11	-.3	+54	+97	I+1.07	+25	40	9400
Act BW	205 WT	\$M	\$W	\$F	\$G	\$B	\$C
71	661	+63	+52	+98	+80	+178	+294

• Owned by MVR Ranch

# 31 MVR BROKEN BOW 175

BD: 10/26/2021 • AAA 20489800 • Tattoo 0175

KM Broken Bow	Summitcrest Complete 1P55 C F Right Design 1802 Summitcrest Elba 1M17
MVR Extra Jo 7574	Summitcrest Princess 0P12 Basin Ambush 8161 Summitcrest Princess 2110
	K C F Bennett Absolute S A V Final Answer 0055 Thomas Miss Lucy 9152
	MVR Extra Jo 574 Hoover Dam MVR Extra Jo 7344

CED	BW	WW	YW	SC	Milk	PAP	PAP Elev.
+8	-.1	+64	+110	NA	+28	40	9400
Act BW	205 WT	\$M	\$W	\$F	\$G	\$B	\$C
78	721	+43	+63	+79	NA	NA	NA

• Owned by MVR Ranch

# 34 JATS FORTRESS 2285

BD: 02/11/2022 • AAA 20470304 • Tattoo 2285

K C F Bennett Fortress	Connealy Consensus Thomas Patricia 9705
Jats Erica Rock 650	Stevenson Rockmount RX933 MCC Daybreak FHM Prissie 100
	Jats Erica Thunder 456 TC Thunder 805 Tyber Erica 45C



CED	BW	WW	YW	SC	Milk	PAP	PAP Elev.
+11	-.6	+54	+95	+1.47	+16	40	9400
Act BW	205 WT	\$M	\$W	\$F	\$G	\$B	\$C
77	728	+67	+48	+73	+56	+129	+234

• Owned by JATS Land & Cattle

# 32 LONE CONE ICON 719

BD: 08/25/2021 • AAA 20470623 • Tattoo 1719

Mr JT Icon 921	MW DNAmite WR Journey 1X74 Weytok Total 10 Brianna 382
LoneCone Blackcap 719	Miss JT Pintta 132 Hoover Dam Miss JT Precise 572
	Bovagene New Year 301 Hoover Dam Plattemere Queenie 810
	Lone Cone Blackcap 426 Lone Cone Surge 2618 Lone Cone Blackcap 721

CED	BW	WW	YW	SC	Milk	PAP	PAP Elev.
+8	+3	+65	+117	NA	+32	33	7000
Act BW	205 WT	\$M	\$W	\$F	\$G	\$B	\$C
77	641	+65	+63	+85	NA	NA	NA

• Owned by Lone Cone Angus Ranch

SCAN QR CODE FOR VIDEOS  
AND ONLINE BIDDING!







## 37 WAPITI DYNAMITE 228

BD: 02/12/2022 • AAA 20401871 • Tattoo 228

Connealy Legendary 644L Quaker Hill Rampage 0A56  
Jazzed of Conanga 4660

Connealy Legendary 3841 Beulah of Conanga 3841 Connealy Direct Deposit  
Beula of Conanga 0545

Wapiti Blackcap 01 C C C My Rito 814 Mytty In Focus  
Miss Rito Blackbird

Wapiti Blackcap 811 G A R Objective 5185  
Wapiti Blackcap Nino 025



CED	BW	WW	YW	SC	Milk	PAP	PAP Elev.
+5	+3	+57	+102	+1.21	+32	37	5182
Act BW	205 WT	\$M	\$W	\$F	\$G	\$B	\$C
83	648	+83	+65	+76	+63	+140	+265

- Owned by Reina Roberts

## 35 TANGO

BD: 02/08/2022 • AAA 20482055 • Tattoo 221

Connealy Legendary 644L Quaker Hill Rampage 0A56  
Jazzed of Conanga 4660

Connealy Legendary 3841 Beulah of Conanga 3841 Connealy Direct Deposit  
Beula of Conanga 0545

Wapiti Emma 914 Connealy Prophecy 435 G A R Prophecy  
Brooke of Conanga 455

Wapiti Capitalist 616 Connealy Capitalist 0523  
Wapiti Rito LoadUp 06



CED	BW	WW	YW	SC	Milk	PAP	PAP Elev.
+7	+4	+68	+121	+1.73	+30	38	5182
Act BW	205 WT	\$M	\$W	\$F	\$G	\$B	\$C
75	600	+69	+68	+90	+56	+146	+258

- Owned by Emma Hollembeak

## 38 TCR WILD BILL 2T17

BD: 02/23/2022 • AAA 20545859 • Tattoo 2217

Mill Bar Hickok 7242 Connealy Consensus 7229  
Mill Bar Bendinful Maid 6304

TCR Wild Bill 0T12 TCR Spring Rain Focus 1732 Mytty In Focus  
TCR Spring Rain Mary 1529

TCR Spring Creek 0T07 SD Advantage 6019 Six Advantage 889  
SD Lucy 4021

TCR Spring Creek C611 Hoover Dam  
TCR Spring Rain Focus 1732

CED	BW	WW	YW	SC	Milk	PAP	PAP Elev.
+8	-.1	+48	+88	NA	+24	36	6825
Act BW	205 WT	\$M	\$W	\$F	\$G	\$B	\$C
68	580	+72	+44	+74	NA	NA	NA

- Owned by Trickle Creek Ranch



## 39 V A R YETI-28I

BD: 02/14/2022 • AAA 20547419 • Tattoo 28I

Basin Payweight 1682 Basin Payweight 0065  
21AR O Lass 7017

PAHR Yeti B5 PAHR Rita 028 of 0151 9020 Rito 9020 of Rita SF56 GHM  
P A R Lady Commitment 0151

V A R Barbara 3160-8I Connealy Countdown Connealy Final Solution  
Estimate of Conanga 140

V A R Barbara X20-615B Woodhill Daybreak U280 X20  
VAR Barbara 758H-938

CED	BW	WW	YW	SC	Milk	PAP	PAP Elev.
+8	+1.4	+69	+118	NA	+30	35	5300
Act BW	205 WT	\$M	\$W	\$F	\$G	\$B	\$C
85	786	+67	+65	+80	NA	NA	NA

- Owned by Van Ness Angus Ranch

## 36 COTTEN PROMONTORY 204

BD: 01/31/2022 • AAA 20542392 • Tattoo 204

EXAR Monumental 6056B 3F Epic 4631  
FWY 7008 of C085 4029

Riverbend Promontory 8533 Spruce Mtn Blackbird 2318 Summitcrest Complete 1P55  
Sandpoint Blackbird 8809

Cotten Ms Fire Mountain 084 G A R Sure Fire Connealy In Sure 8524

Cotten Ms Consent 840 McConnell Consent To Go 2323  
CA Ms War Party 140



CED	BW	WW	YW	SC	Milk	PAP	PAP Elev.
+13	-1.4	+54	+101	+1.37	+29	39	5652
Act BW	205 WT	\$M	\$W	\$F	\$G	\$B	\$C
65	687	+57	+57	+95	+94	+189	+302

- Owned by Cotten Angus

## 40 WAPITI CHESTER 218

BD: 02/09/2022 • AAA 20401864 • Tattoo 218

C A R Bruce 1401 W A V Bruiser 9164  
C A R Blackcap 801

C A R Bruiser 70 C A R Blackcap 1215 C A R Rito 416-9002  
C A R Blackcap 216

Wapiti Wanda 027 Connealy Prophecy 435 G A R Prophecy  
Brooke of Conanga 455

Wapiti Nanny 33 Connealy Pendleton 7745  
Wapiti Nino 716

CED	BW	WW	YW	SC	Milk	PAP	PAP Elev.
+10	+4	+53	+94	+71	+32	37	5182
Act BW	205 WT	\$M	\$W	\$F	\$G	\$B	\$C
67	527	+67	+59	+66	+39	+105	+203

- Owned by Wapiti Hill Angus

# 41 V A R EXCLUSIVE 316-2U1

BD: 02/18/2022 • AAA 20550922 • Tattoo 2U1

LD Capitalist 316  
Musgrave 316 Exclusive  
V A R Erica Eona 5F4-7U1

Musgrave Prim Lassie 163-386  
Var Discovery 422-5F4  
V A R Elisa Eona 9134-3 F 1

Connealy Capitalist 028  
Let Dixie Erica 2053  
Musgrave Foundation  
SCR Prim Lassie 80554  
V A R Discovery 2240  
V A R Elise Eona 3632-0F4  
S A V Mustang 9134  
V A R Elise Eona 0A3-5F1

CED	BW	WW	YW	SC	Milk	PAP	PAP Elev.
+11	-.7	+57	+101	NA	+29	31	5300
Act BW	205 WT	\$M	\$W	\$F	\$G	\$B	\$C
77	793	+79	+57	+75	NA	NA	NA

• Owned by Van Ness Angus Ranch II

# 45 LONE CONE ICON 553B

BD: 09/04/2021 • AAA 20471694 • Tattoo 553B

MW DNAmite  
Mr JT Icon 921  
LoneCone Blackcap 553

MR Journey 1374  
Welyok Total 10 Erlanna 382  
Hoover Dam  
Miss JT Precise 572  
Hoover Dam  
Plattmore Queenie 810  
K U Objective 05  
Lone Cone Blackcap 724



CED	BW	WW	YW	SC	Milk	PAP	PAP Elev.
I+11	I-.8	I+54	I+102	I+1.24	I+34	37	7000
Act BW	205 WT	\$M	\$W	\$F	\$G	\$B	\$C
58	508	+60	+63	+82	+76	+158	+265

• Owned by Lone Cone Angus Ranch

# 42 MVR HICKOK 037

BD: 11/11/2020 • AAA 20202151 • Tattoo 0037

Connealy Consensus 7229  
Mill Bar Hickok 7242  
MVR Christin 377

Connealy Consensus  
Blue Lily of Consanga 16  
S A V Final Answer 0035  
M8 Bar Lady 01 3400  
Rockin D Ambush 1531  
Bash Chloe 181W  
Mytty in Focus  
MVR Christin 457



CED	BW	WW	YW	SC	Milk	PAP	PAP Elev.
+11	+.3	+53	+89	I+.68	+28	37	9400
Act BW	205 WT	\$M	\$W	\$F	\$G	\$B	\$C
84	716	+69	+55	+78	+61	+139	+249

• Owned by MVR Ranch

# 46 JATS COMMODORE 2227

BD: 02/03/2022 • AAA 20470302 • Tattoo 2227

Connealy Comrade 1385  
Kesslers Commodore 6516  
Jats Erica Thunder 2050

Connealy Consensus 7229  
Happy Gee of Consanga 919  
Summitcrest Complete 1P55  
Kesslers Rainbow 3043  
Burford BlueStem 9974  
HD Duns Lass 9126  
TC Thunder 805  
Tyser Erica 40C

CED	BW	WW	YW	SC	Milk	PAP	PAP Elev.
+9	-.3	+60	+110	+1.46	+25	42	9400
Act BW	205 WT	\$M	\$W	\$F	\$G	\$B	\$C
69	734	+72	+59	+75	+53	+128	+238

• Owned by JATS Land & Cattle

# 43 LONE CONE ICON 553A

BD: 09/04/2021 • AAA 20470627 • Tattoo 553A

MW DNAmite  
Mr JT Icon 921  
LoneCone Blackcap 553

MR Journey 1374  
Welyok Total 10 Erlanna 382  
Hoover Dam  
Miss JT Precise 572  
Hoover Dam  
Plattmore Queenie 810  
K U Objective 05  
Lone Cone Blackcap 724



CED	BW	WW	YW	SC	Milk	PAP	PAP Elev.
I+11	I-.8	I+54	I+102	I+1.23	I+34	31	7000
Act BW	205 WT	\$M	\$W	\$F	\$G	\$B	\$C
58	508	+59	+63	+82	+76	+158	+264

• Owned by Lone Cone Angus Ranch

# 47 PATRIARCH 2283

BD: 02/11/2022 • AAA 20472203 • Tattoo 2283

S S Niagara 229  
Tehama Patriarch F028  
Malinda Sue Also

MR Journey 1374  
Welyok Total 10 Erlanna 382  
Hoover Dam  
JES S X144  
Connealy Thunder  
Tehama Elite Blackbird 2630  
SF Epic 4631  
Sitz Barbaramere Nell 2468  
M A Final Choice 8036  
SRB Melinda Sue 8156



CED	BW	WW	YW	SC	Milk	PAP	PAP Elev.
+10	-1.1	+69	+125	+1.47	+33	38	9400
Act BW	205 WT	\$M	\$W	\$F	\$G	\$B	\$C
74	750	+79	+78	+89	+62	+151	+275

• Owned by Shari Ryan

# 44 MVR COMMANDO 158

BD: 12/04/2021 • AAA 20486177 • Tattoo 158

EF Commando 1566  
MVR Commando 8567  
Thomas Elsa Erica 5848

EF Complement 8088  
Riverbend Young Lucy W1470  
Connealy Black Granite  
Thomas Blackbird 8224  
Hoover Dam  
Baldrige Queen 587  
S A V Net Worth 4200  
Thomas Elsa Erica 6714

CED	BW	WW	YW	SC	Milk	PAP	PAP Elev.
+10	+.8	+51	+91	I+.65	+30	36	9400
Act BW	205 WT	\$M	\$W	\$F	\$G	\$B	\$C
82	646	+69	+54	+80	+46	+126	+232

• Owned by MVR Ranch

# 48 BTM COMMODORE 2239

BD: 02/12/2022 • AAA 20472329 • Tattoo 2239

Connealy Comrade 1385  
Kesslers Commodore 6516  
BTM Shakeys War Party 377

Connealy Consensus 7229  
Happy Gee of Consanga 919  
Summitcrest Complete 1P55  
Kesslers Rainbow 3043  
Connealy Onward  
BAAR USA Lady Jaye 489  
S S Objective T510 0T26  
J A T S Shakeys Lady

CED	BW	WW	YW	SC	Milk	PAP	PAP Elev.
+12	-.4	+69	+126	+1.72	+29	39	9400
Act BW	205 WT	\$M	\$W	\$F	\$G	\$B	\$C
85	744	+48	+69	+100	+51	+150	+243

• Owned by Brian McCulloch

# 49 TCR WILD BILL 2T16

BD: 02/19/2022 • AAA 20545858 • Tattoo 2216

Mill Bar Hickok 7242  
 Connealy Consensus 7229  
 Mill Bar Democratic Maid 6504

TCR Wild Bill OT12  
 TCR Spring Rain Focus T732  
 Myty In Focus  
 TCR Spring Rain Mary 1529

TCR Helena's Advantage OT11  
 SD Advantage 6019  
 Sitz Advantage 869  
 SD Lucy 4021

TCR Helena C742  
 TCR Absolute Focus C508  
 TCR Helens Heart 1955

CED	BW	WW	YW	SC	Milk	PAP	PAP Elev.
+5	+1.0	+61	+106	NA	+25	39	6825
Act BW	205 WT	\$M	\$W	\$F	\$G	\$B	\$C
72	690	+73	+55	+78	NA	NA	NA

• Owned by Trickle Creek Ranch

# 52 MVR PATRIARCH 172

BD: 10/25/2021 • AAA 20490029 • Tattoo 0172

S S Niagra Z29  
 Hoover Dam  
 Jet S S X144

Tehama Patriarch F028  
 Tehama Elite Blackbird D826  
 Connealy Thunder  
 Tehama Elite Blackbird Z650

MVR Java 7072  
 Buford BlueStem 9974  
 S A V Net Worth 4200  
 LCC Erica N0734

MVR Java 72  
 Myty In Focus  
 MVR Java 7528

CED	BW	WW	YW	SC	Milk	PAP	PAP Elev.
+11	-.5	+57	+108	I+1.21	+29	41	9400
Act BW	205 WT	\$M	\$W	\$F	\$G	\$B	\$C
74	640	+67	+56	+90	+54	+144	+254

• Owned by MVR Ranch

# 50 V A R SPECIAL 027-20A3

BD: 03/12/2022 • AAA 20547415 • Tattoo 20A3

Baldrige 38 Special  
 EF Commando 1566  
 Baldrige Isabel Y69

V A R Special 38-027  
 V A R Queen 618-027  
 V A R Ambush 640-618  
 V A R Queen 661-627

V A R Elsa Evergreen 1385-0A3  
 Connealy Comrade 1385  
 Connealy Consensus 7229  
 Happy Gee of Conanga 919

V A R Elsa Evergreen 102-62A  
 Lone Cone Surge 4102  
 V A R Elsa Evergreen 300-05A

CED	BW	WW	YW	SC	Milk	PAP	PAP Elev.
+7	+.8	+65	+109	NA	+28	34	5300
Act BW	205 WT	\$M	\$W	\$F	\$G	\$B	\$C
76	834	+82	+62	+75	NA	NA	NA

• Owned by Van Ness Angus Ranch

# 53 V A R RESILIENT 10208-2009

BD: 01/14/2022 • AAA 20547416 • Tattoo 2009

Sitz Stellar 726D  
 Mohren Substantial 272  
 Sitz Pride 2008

Sitz Resilient 10208  
 Sitz Miss Burgess 1856  
 Sitz Top Came 561X  
 Sitz Miss Burgess 4381

V A R Charlotte 316-009  
 LD Capitalist 316  
 Connealy Capitalist 028  
 LD Dixie Erica 2053

V A R Charlotte 8594-809  
 Connealy Spur  
 W A R Charlotte 416-990

CED	BW	WW	YW	SC	Milk	PAP	PAP Elev.
+7	+1.4	+69	+123	NA	+23	32	5300
Act BW	205 WT	\$M	\$W	\$F	\$G	\$B	\$C
74	756	+79	+57	+85	NA	NA	NA

• Owned by Van Ness Angus Ranch



# 54 V A R RESILIENT 10208-207

BD: 02/05/2022 • AAA 20547417 • Tattoo 207

Sitz Stellar 726D  
 Mohren Substantial 272  
 Sitz Pride 2008

Sitz Resilient 10208  
 Sitz Miss Burgess 1856  
 Sitz Top Came 561X  
 Sitz Miss Burgess 4381

V A R Queen 38-907  
 Baldrige Special  
 EF Commando 1566  
 Baldrige Isabel Y69

V A R Queen 618-027  
 V A R Ambush 640-618  
 V A R Queen 661-627

CED	BW	WW	YW	SC	Milk	PAP	PAP Elev.
+7	+.4	+63	+110	NA	+26	33	5300
Act BW	205 WT	\$M	\$W	\$F	\$G	\$B	\$C
80	728	+79	+58	+78	NA	NA	NA

• Owned by Van Ness Angus Ranch

# 51 LONE CONE ICORN 906

BD: 08/17/2021 • AAA 20470618 • Tattoo 1906

MW DNAmite  
 MR Journey 1374  
 Welyok Total 10 Erlanna 382

MR JT Icon 921  
 Miss JT Pinta 152  
 Hoover Dam  
 Miss JT Precise 572

Bovagene Queen 906  
 G A R Predestined  
 B/R New Design 056  
 G A R Ext 4206

Plattmerr Queen W 820  
 S S Objective T510 0726  
 Plattmerr Queen W 738



CED	BW	WW	YW	SC	Milk	PAP	PAP Elev.
+9	+0	+52	+94	I+.47	+30	38	7000
Act BW	205 WT	\$M	\$W	\$F	\$G	\$B	\$C
65	554	+67	+54	+82	+73	+155	+268

• Owned by Lone Cone Angus Ranch

# 55 LONE CONE ICON 230

BD: 08/29/2021 • AAA 20470624 • Tattoo 1230

MW DNAmite  
 MR Journey 1374  
 Welyok Total 10 Erlanna 382

MR JT Icon 921  
 Miss JT Pinta 152  
 Hoover Dam  
 Miss JT Precise 572

Lone Cone Blackcap 230  
 S S Surge 0726 8J20  
 S S Objective T510 0726  
 S S Miss Desire 323 N67

Lone Cone Blackcap 525  
 Royal Rita Pride 125  
 Lone Cone Blackcap 214



CED	BW	WW	YW	SC	Milk	PAP	PAP Elev.
+8	+.2	+57	+103	I+1.10	+33	37	7000
Act BW	205 WT	\$M	\$W	\$F	\$G	\$B	\$C
72	629	+60	+61	+81	+63	+144	+247

• Owned by Lone Cone Angus Ranch



# 56 WAPITI DUKE 233

BD: 02/16/2022 • AAA 20401873 • Tattoo 233

	Connealy Prophecy 435	G A R Prophecy Brooke of Conanga 435
Wapiti Hulk 04	Wapiti Pendleton 326	Connealy Pendleton 7745 Wapiti Objective 83
Wapiti Lady D021	Connealy Prophecy 435	G A R Prophecy Brooke of Conanga 435
	Wapiti Ransom 52	HVR Consensus 2136 Wapiti Ransom 224

CED	BW	WW	YW	SC	Milk	PAP	PAP Elev.
+9	-.9	+59	+103	+1.36	+37	36	5182
Act BW	205 WT	\$M	\$W	\$F	\$G	\$B	\$C
76	609	+67	+69	+85	+37	+122	+225

• Owned by Wapiti Hill Angus

# 58 COTTEN UPSCALE 257

BD: 02/18/2022 • AAA 20542397 • Tattoo 257

	Jindra Acclaim	Jindra 3rd Dimension Jindra Blackbird Lassie 1111
Cotten Ascent 96	CA Ms War Party Image 206	Werner War Party 2417 CA Ms Fortune Image 069
CA Ms Remedy 757	CTS Remedy 11701	Connealy Thunder CTS 7903 Bollemer Maid 9102
	CA Ms Mtn Connection 572	CA War Party Connection 215 CA Ms New Image 972

CED	BW	WW	YW	SC	Milk	PAP	PAP Elev.
+10	+1	+49	+97	+7.2	+43	40	5652
Act BW	205 WT	\$M	\$W	\$F	\$G	\$B	\$C
80	689	+70	+60	+101	+49	+150	+265

• Owned by Cotten Angus

# 57 COTTEN ASSURE 291

BD: 02/11/2022 • AAA 20542395 • Tattoo 291

	Jindra Acclaim	Jindra 3rd Dimension Jindra Blackbird Lassie 1111
Cotten Ascent 96	CA Ms War Party Image 206	Werner War Party 2417 CA Ms Fortune Image 069
Cotten Ms Sure Fire 901	G A R Sure Fire	Connealy In Sure 8524 Chair Rock 5050 G A R 8086
	CA Ms Bushwacker Triumph 201	CA New Bushwacker 9272 X.L. Ms Expo Triumph 091



CED	BW	WW	YW	SC	Milk	PAP	PAP Elev.
+12	-1.9	+42	+72	+1.65	+38	39	5652
Act BW	205 WT	\$M	\$W	\$F	\$G	\$B	\$C
67	638	+73	+62	+69	+62	+132	+244

• Owned by Cotten Angus

# 59 WAPITI RANGE 232

BD: 02/12/2022 • AAA 20401870 • Tattoo 226

	CA R Bruce 1401	S A V Bruiser 9164 CA R Blackcap 801
CA R Bruiser 70	CA R Blackcap 1215	CA R Rito 416-9002 CA R Blackcap 216
Wapiti Nans Rito	Connealy Prophecy 435	G A R Prophecy Brooke of Conanga 435
	Wapiti Nans Rito 718	MtnMeadow Rito 4075 CA R Commitment 2149

CED	BW	WW	YW	SC	Milk	PAP	PAP Elev.
I+9	I-2.6	I+59	I+96	I+41	I+32	40	5182
Act BW	205 WT	\$M	\$W	\$F	\$G	\$B	\$C
70	649	+60	+70	+78	+47	+125	+222

• Owned by Clay Hollembeak



## ABOVE AVERAGE GOALS REQUIRE TARGETED BULLS

*Aim High*

The Targeting the Brand™ logo highlights registered Angus bulls with greater genetic potential to produce calves that meet the most challenging specifications of the *Certified Angus Beef*® brand.

**Only 1 in 4 non-parent Angus bulls qualify.**

*Minimum Genetic Requirements*

Marbling EPD (Marb)	+0.65
Dollar Grid Carcass Index (\$G)	+55.0



For more information on Targeting the Brand™ visit [CABcattle.com](http://CABcattle.com).

# PEN MAP

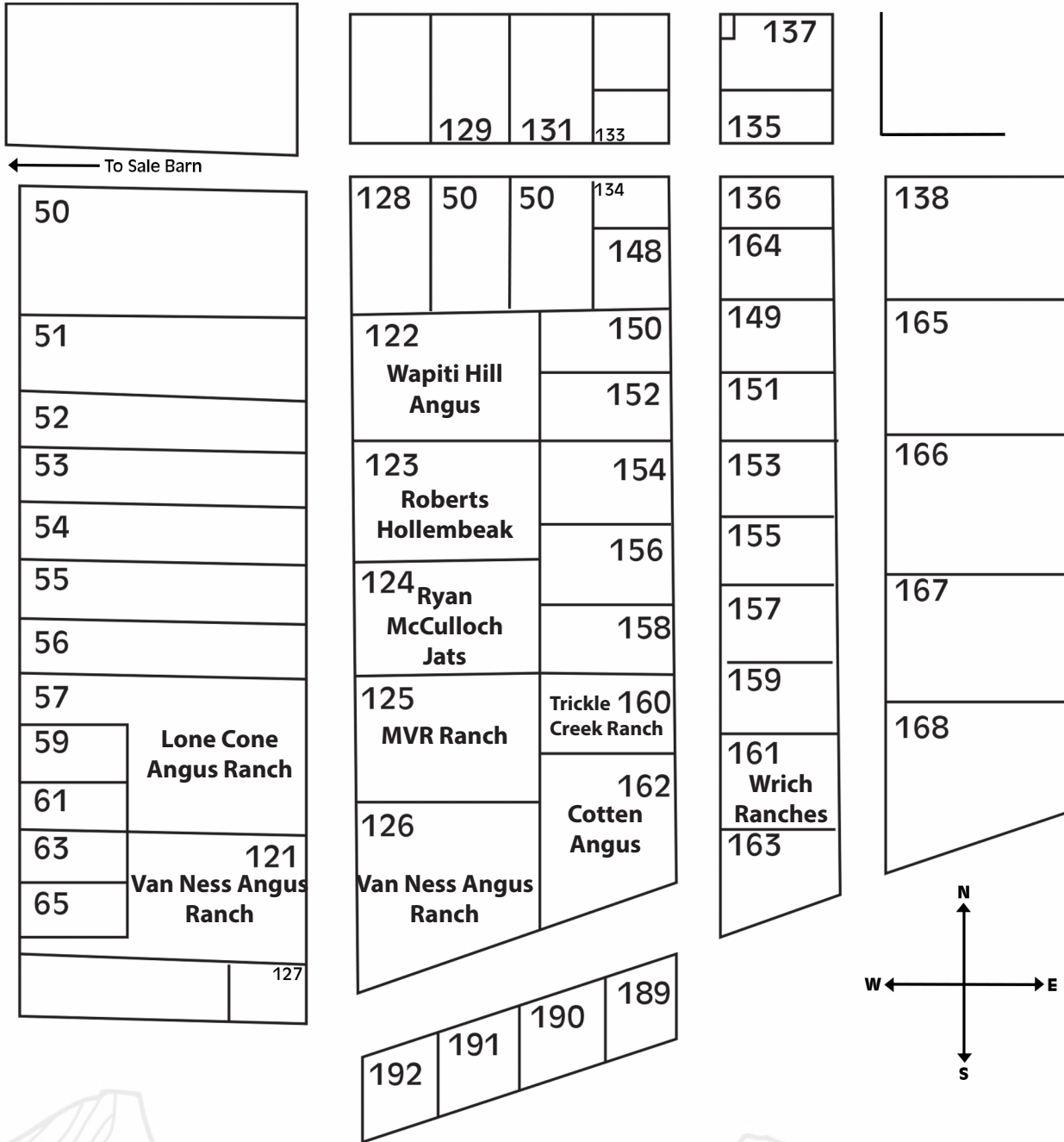

Pen #	Ranch Name	Pen #	Ranch Name
161.....	Wrich Ranches	124.....	Shari Ryan
160.....	Trickle Creek Ranch	124.....	Brian McCulloch
162.....	Cotten Angus	124.....	JATS Land & Cattle
122.....	Wapiti Hill Angus	125.....	MVR Ranch
123.....	Roberts	126.....	Van Ness Angus Ranch
123.....	Hollembeak	59.....	Lone Cone Angus Ranch
		65.....	Van Ness Angus Ranch

**Western Colorado Angus Association**

PO Box 126

Delta, CO 81416



**47TH ANNUAL SALE**

Saturday

**March 11, 2023 • 1 PM**

Delta Sales Yard - Delta CO