

HT

TABLE ROCK SIMMENTALS

FIRST ANNUAL PRODUCTION SALE

APRIL 20, 2024 · 3 PM · BONNEVILLE COUNTY FAIRGROUNDS



LOT 10



LOT 1



LOT 18

WELCOME!

Table Rock Simmentals was formed in 2016 as a seedstock program on our long standing ranch platform, Table Rock Ranch. We concentrate on providing working class seedstock that make their living in high elevation forest service leases and dry farms. Our cattle are all wintered on the ranch situated on the North side of South Fork of the Snake River between Idaho Falls and Swan Valley Idaho. We truly believe that cattle coming out of this environment are fit to go and excel in any conditions. With our concentrated genetic program along with the embryo program we started in 2021 we are committed to bringing you the very best genetics that will profit in any and all environments. We own and flush seven donors currently with the popular TJ 14J being the most recognized to this point and used in numerous top programs in the country. Our cattle are not pampered, every animal in the program including donors run in the Caribou Targhee forest or on one of our dry farms situated on the benches above the Snake river. We enjoy a short but fruitful summer and have a long feeding season at 220 days in good years. The next point of impact we pride ourselves on is the docility side of these cattle. We don't believe in having to look over your shoulder regardless of whether you're tagging a calf or whatever it may be. We cull hard for any type of disposition. With profit being the focus in all operations we strategically choose from the top sires in the industry to bring cattle to you with stayability, great structure, and the carcass/growth to increase your profitability.

A special thanks goes out to all of you that have bought private treaty bulls and replacement heifers from us this year and in years past! Without your support we would not have gotten here!

Our goal is to sell all seedstock animals in 2025 and beyond through our production sale yearly.

Thank you for your consideration,

Geri Storer
Table Rock Ranch
Table Rock Simmentals
HT Simmentals
605-595-3726





TABLE ROCK SIMMENTALS

FIRST ANNUAL PRODUCTION SALE

APRIL 20, 2024 · 3 PM · BONNEVILLE COUNTY FAIRGROUNDS

LOCATION

Bonneville County Fairgrounds 1542 E 73rd S, Idaho Falls, ID 83404



SALE DAY SCHEDULE

Sale Starts at 3 PM

Lunch available between 1PM and 2 PM

Cattle viewing all sale day

SALE DAY PHONES

Geri Storer	605-595-3726
Heidi Hanson	541-200-4400
Eric Freund	208-521-8514
Will Rhodes	208-705-1026

PHONE BIDS

Phone bid service is available if interested and we will do our best to help. Please call sale day phones of Will Rhodes or Eric Freund.

SALE PERSONNEL

Kyle Colyer Auctioneer	208-250-3924
Eric Freund Bonneville County Cattlemen's Association.....	208-521-8541
Will Rhodes Ringman.....	208-705-1026

ANNOUNCEMENTS

Announcements day of sale from the auction block take precedence over all printed materials. Anyone attending the sale does so at their own risk and staff and/or Table Rock Ranch or their personnel will not be held responsible for any accidents, injury, or lost/ stolen and damaged items.

We reserve the right to one collection at the seller's expense and the buyer's convenience on bulls for in herd use. Please contact us with any questions.





TABLE ROCK SIMMENTALS

FIRST ANNUAL PRODUCTION SALE

APRIL 20, 2024 · BONNEVILLE COUNTY FAIRGROUNDS

HEALTH PROGRAM

All Animals as calves receive Vista Once and Vision 8 for a total of two rounds and again at weaning. Ivermectin pour on is rotated with injectables on a minimum of 5 month intervals. All are boosted and poured with Ultrasaber in January. All cattle are on free choice loose mineral 365 days a year.

BREEDING GUARANTEE

All bulls in the sale have passed a breeding soundness exam conducted by Dr. John Coplin with Willow Creek Animal Hospital. Bulls come with a one year breeding soundness guarantee. To be eligible bulls must bring \$3000 or more. A salvage value will be deducted from the purchase price and either a replacement or credit towards the next year's sale will be given. Poor body condition and insufficient care along with and such as Frozen scrotums will void the guarantee. Please contact us as soon as possible with any conditions or questions and we reserve the right to request a veterinarian assessment.

PICKUP AND HAULING

Any cattle hauled day of or day after sale will receive a 100\$ discount per head! If you are able to bring a trailer we will make it worth your while. If you cannot haul cattle from the sale grounds we can help coordinate delivery options and/or later pickup dates. Please contact me at or before the sale to coordinate any delivery.

INSURANCE

We encourage you to look into insuring your investment and can provide options if needed. A simple policy in most cases can cover the purchase price of animals.

SALE FORMAT

This will be a video auction with online bidding available. The cattle will not be going through the ring. We will have videos of each lot as they sell and all cattle will be available for viewing on site sale day up to and through the sale.

This sale will be broadcast by liveauctions TV with a full online bidding system. Instructions as follows:

HOW TO PARTICIPATE ON
LiveAuctions.TV

- 1 CREATE AN ACCOUNT**
Click "Register to Bid" on the top right corner of LiveAuctions.tv. Fill out the required information to bid online. Agree to the terms of service and finish with the "register" button.
- 2 REGISTER FOR A BUYER NUMBER**
From the home page or the "all auctions" page, choose the sale you're interested in. When selected, click the "request a buyer number" button. Verify your email address with the email verification link. To verify your mobile number, click "send token". Follow the steps to authorize your mobile device and click "submit".
- 3 BID SUCCESSFULLY**
You will only have to complete the two-step verification process one time. After that, you will be able to immediately request a buyer number on any auction without verification. If you're a winning bidder, your lots will appear in your cart on the bottom of your screen. You will be contacted by the ranch or sale manager for your payment and shipping plans.

IF YOU NEED HELP REGISTERING TO BID OR TO VIEW THE AUCTION PLEASE CONTACT TECHNICAL SUPPORT
(682) 816-4900
OR
TECHSUPPORT@LIVEAUCTIONS.TV.

SALE TERMS + CONDITIONS

HERD HEALTH

Every sale animal and the entire Table Rock Cattle breeding herd is properly vaccinated and boosted annually for 7-Way Clostridium, IBR-BVD-BRSV-PI3, Hamophilus Somnus, Pasturella, Leptospirosis, and Vibriosis. All heifers are calfhooed vaccinated for Brucellosis and every calf born on the farm each year is tested for BVD-PI. All sale animals have been tested negative for Johne's Disease and the cow herd is being tested annually. All animals on the farm are treated at least twice annually with a parasitic pour-on and at least once annually with Safe-Guard drench. All bulls have successfully passed a complete breeding soundness exam.

GUARANTEE ON THE SALE FEMALES

Every open heifer selling is guaranteed to be open at the time of the sale and guaranteed to be a satisfactory breeder provided they are managed for proper and acceptable nutritional and physical health. In the event a heifer proves to be a non-breeder, the customer must contact Table Rock Cattle on or before May 15, 2024 to make a claim. A veterinarian's statement will be required and Table Rock Cattle reserves the right to have the heifer returned if deemed necessary. The customer will be given a full credit (minus salvage value of the original heifer) to be used in a future Table Rock Cattle Sale. Every bred female is guaranteed to be bred on sale day as stated in the sale catalog or as updated from the auctioneer at the time of the sale. In the even any bred female is found to not be bred represented when sold, the customer needs to contact Table Rock Cattle immediately and no later than May 15, 2024. The customer will be given a satisfactory credit on a future Table Rock Cattle Sale. Remember: All potential claims must be made to Geri Storer at Table Rock Cattle on or before May 15, 2024.

RETAINED SEMEN INTERESTS

Table Rock Cattle retains 1/3 semen revenue interest on each bull selling. On every bull, you are purchasing full possession, full salvage value, full decision making, and 2/3rds semen interest. Table Rock Cattle semen interest only comes into play when semen is marketed on the bull.

GUARANTEE ON THE SALE BULLS

Every Bull selling is guaranteed to be sound on sale day to the best of our knowledge and has successfully passed a complete breeding soundness exam performed within 60 days of sale time.

GENETIC CONDITIONS

The knowledge and testing technology for all types of genetic conditions is almost changing daily. What we knew to be policy yesterday may be obsolete today. Our policy at Table Rock Cattle is to fully follow and abide by any and all testing and reporting policy pertaining to genetic conditions as recommended by the American Simmental Association. We further state that our personal policy is to not market any animals known to be carriers or suspected of being carriers of any genetic conditions classified by the ASA as lethal and/or high occurrence. On any animals known to be carriers of other non-lethal genetic conditions that the ASA recommends testing, we will test and provide results on any animals marketed. For full disclosure and explanation of all genetic conditions monitored by the ASA, please refer to the TraitTrac shown on their individual pedigree on the ASA website.

FULL PURCHASE VALUE EXTENDED WARRANTY ON SALE BULLS

Every bull selling carries a 100% guarantee extended warranty for one breeding season, provided the bull is managed for proper and acceptable nutritional and physical health, not to exceed six months beyond sale day. In the event customer has any problem with a bull should immediately contact Table Rock Cattle to report a claim. A veterinarians statement of the problem will be required and Table Rock Cattle reserves the right to have the bull returned if necessary. A replacement bull of mutually agreed upon quality will be provided if Table Rock Cattle has one available with delivery expense not to exceed Table Rock Cattle Delivery amounts on regular sale day animals. If a satisfactory replacement bull is not available, the customer will receive be given full sale credit (minus salvage value) to be used at future Table Rock Cattle Sale. Table Rock Cattle will not be responsible for any settlement amount exceeding the purchase price of the bull. Remember: All Potential Claims must be made to Geri Storer at Table Rock Cattle prior to May 15, 2024.



REFERENCE SIREs



A BCLR MANIFESTO G352

DOB: 02/24/2019 | ASA #: 3659574

SIRE: CCR COWBOY CUT 5048Z
WS PROCLAMATION E202
WS MISS SUGAR C4

DAM: GW PREDESTINED 701T
ELLIOTT MISS 352
TRI E MISS N56

CE	BW	WW	YW	ADG	MCE	Milk	MWW	Stay	DOC	CW	YG	MARB	BF	REA	SF	API	TI
8.1	3.2	108.5	159	0.32	4.3	24.5	78.7	16.6	15.2	52.9	-0.23	0.63	-0.045	0.91	-0.33	163.5	106.5



B LCDR FAVOR 149F

DOB: 2018-04-13 | ASA #: 3491054

SIRE: OLF OTIS Y43
LCDR WITNESS 541C
WS MOTHER LODGE W21

DAM: CLRS GRADE-A 875 A
WS MISS SUGAR C4
WS ANISE A71

CE	BW	WW	YW	ADG	MCE	Milk	MWW	Stay	DOC	CW	YG	MARB	BF	REA	SF	API	TI
6.8	2.6	106.2	167.5	0.38	1.9	17.8	70.8	16.5	17.3	39.7	-0.42	0.23	-0.076	1.11	-0.29	143.4	96.8



G BIGK/WSC IRON HORSE

DOB: 08/30/2018 | ASA #: 3838463

SIRE: EXAR STUD 4658B
EXAR STALLION 7986
EXAR BLACKCAP 3385

DAM: SANDPOINT BUTKUS X797
EXAR HENRIETTA PRIDE 5702
SITZ HENRIETTA PRIDE 643T

CE	BW	WW	YW	ADG	MCE	Milk	MWW	Stay	DOC	CW	YG	MARB	BF	REA	SF	API	TI
16.5	-0.9	107.9	184.4	0.48	13.3	25.5	79.5	9.7	17.2	73.7	-0.04	0.76	-0.005	0.91		149.3	101.3



D LCDR PROGRESSIVE 106G

DOB: 02/21/2019 | ASA #: 3646242

SIRE: TJ MAIN EVENT 503B
CDI INNOVATOR 325D
CDI MS SHEAR FORCE 49U

DAM: CLRS GRADE-A 875 A
WS MISS SUGAR C4
WS ANISE A71

CE	BW	WW	YW	ADG	MCE	Milk	MWW	Stay	DOC	CW	YG	MARB	BF	REA	SF	API	TI
18.6	-3.4	91.3	141.4	0.31	10.3	26.5	72.1	15.4	13.2	51.3	-0.29	0.55	-0.059	1	-0.29	177.5	104.6



TJ NIGHT OWL 561H

DOB: 01/05/2020 | ASA #: 3762024

SIRE: HOOK'S BLACK HAWK 50B
HOOK'S EAGLE 6E
 HOOK'S CRYSTAL 1C

DAM: TJ Z54
 TJ 130F
 TJ 79D

CE	BW	WW	YW	ADG	MCE	Milk	MWW	Stay	DOC	CW	YG	MARB	BF	REA	SF	API	TI
19.3	-5.2	76.8	118.8	0.26	10.1	29	67.4	17.5	18.4	36.6	-0.12	0.5	-0.015	0.59	-0.4	164.5	91.7

LCDR FIREPROOF 206H

DOB: 2020-03-10 | ASA #: 3812272

SIRE: G A R SURE FIRE
EGL FIRESTEEL 103F
 TJ 22X

DAM: CLRS GRADE-A 875 A
WS MISS SUGAR C4
 WS ANISE A71

CE	BW	WW	YW	ADG	MCE	Milk	MWW	Stay	DOC	CW	YG	MARB	BF	REA	SF	API	TI
10.6	1.6	86.7	135.1	0.3	2.3	27.6	70.5	17.3	20.5	40.5	-0.34	0.8	-0.062	0.99	-0.31	162.8	97



TRCR DOUGHBOY GOLD K4

DOB: 01/28/2022 | ASA #: 4233578

SIRE: HOOK'S EAGLE 6E
TJ GOLD 274G
 TJ 12C

DAM: WHF PEARL HARBOR E248
 HLTS MS PEARL HARBOR H217
 HSF MISS SF 167A 130C

CE	BW	WW	YW	ADG	MCE	Milk	MWW	Stay	DOC	CW	YG	MARB	BF	REA	SF	API	TI
11.9	-1.3	77.3	117.8	0.25	7.1	24.9	63.5	15.5	10.4	22.6	-0.43	0.31	-0.069	0.99	-0.38	146.8	87.2

TRCR CLEARWATER K52

DOB: 02/24/2022 | ASA #: 4197046

SIRE: WERNER FLAT TOP 4136
TJ FLAT IRON 259G
 TJ 33Y

DAM: CAMP CAMPBELL E737
 RYMO SHEZA SOLID CAMPER 983H
 RYMO UNITED STELLA H73D

CE	BW	WW	YW	ADG	MCE	Milk	MWW	Stay	DOC	CW	YG	MARB	BF	REA	SF	API	TI
12.7	0.4	81.8	132.1	0.31	6	21.3	62.6	17.9	-2.3	28.6	-0.03	0.49	0.004	0.37	-0.3	148.7	86.1

REFERENCE SIREs



TRCR COLUMBUS K26

DOB: 02/11/2022 | ASA #: 4305515

SIRE: HOOK'S YELLOWSTONE 97Y
KOCH BIG TIMBER 685D
 KOCH MS HOOKS BOY

DAM: MR RS F94
MISS RS H184
 MISS RS 59X

CE	BW	WW	YW	ADG	MCE	Milk	MWW	Stay	DOC	CW	YG	MARB	BF	REA	SF	API	TI
10.8	0.9	76.9	116.9	0.25	6.4	19.7	58.1	15.9	10	26.1	-0.3	0.16	-0.059	0.71	-0.4	132.5	79



TABLE ROCK H12

DOB: 03/25/2020 | ASA #: 3746178

SIRE: ES BUCKSHOT BT51-2
MR RS F138
 MISS RS W65

DAM: ES BUCKSHOT BT51-2
MISS RS F200
 MISS RS P53

CE	BW	WW	YW	ADG	MCE	Milk	MWW	Stay	DOC	CW	YG	MARB	BF	REA	SF	API	TI
8.4	2.3	66.8	105.5	0.24	4.3	21.3	54.6	14	10.5	20.5	-0.42	-0.04	-0.083	0.81	-0.3	109.9	66.9



TABLE ROCK H6

DOB: 03/21/2020 | ASA #: 3746177

SIRE: ES BUCKSHOT BT51-2
MR RS F138
 MISS RS W65

DAM: W/C LOCK DOWN 206Z
MISS RS F66
 MISS RS 2T

CE	BW	WW	YW	ADG	MCE	Milk	MWW	Stay	DOC	CW	YG	MARB	BF	REA	SF	API	TI
8.3	3.2	75.4	113.4	0.24	4.8	22.5	60.2	14.4	10.5	25.6	-0.31	0.06	-0.056	0.75	-0.3	116.2	72.8



SALE DAY SPECIAL



TRCR DOUGHBOY GOLD WILL BE OUR SALE DAY SPECIAL THIS YEAR.

A blaze faced attractive TJ GOLD son that offers growth, proven calving ease, and very high fertility. With many calves already on the ground out of heifers and cows alike he is an excellent option in any program. He carries a balanced EPD profile and extremely high fertility to provide versatility along with great feet and structure.

½ PRICE SEMEN ON SALE DAY!

15\$ a straw on orders of 20 or less straws

12\$ a straw on orders of 30 or more straws

Available in canes, multiples of 10.

Get your order in on sale day to take advantage of a versatile up and coming bull for
HUGE savings!

Our other TRCR bulls are also available at regular rates, just ask on any bull.

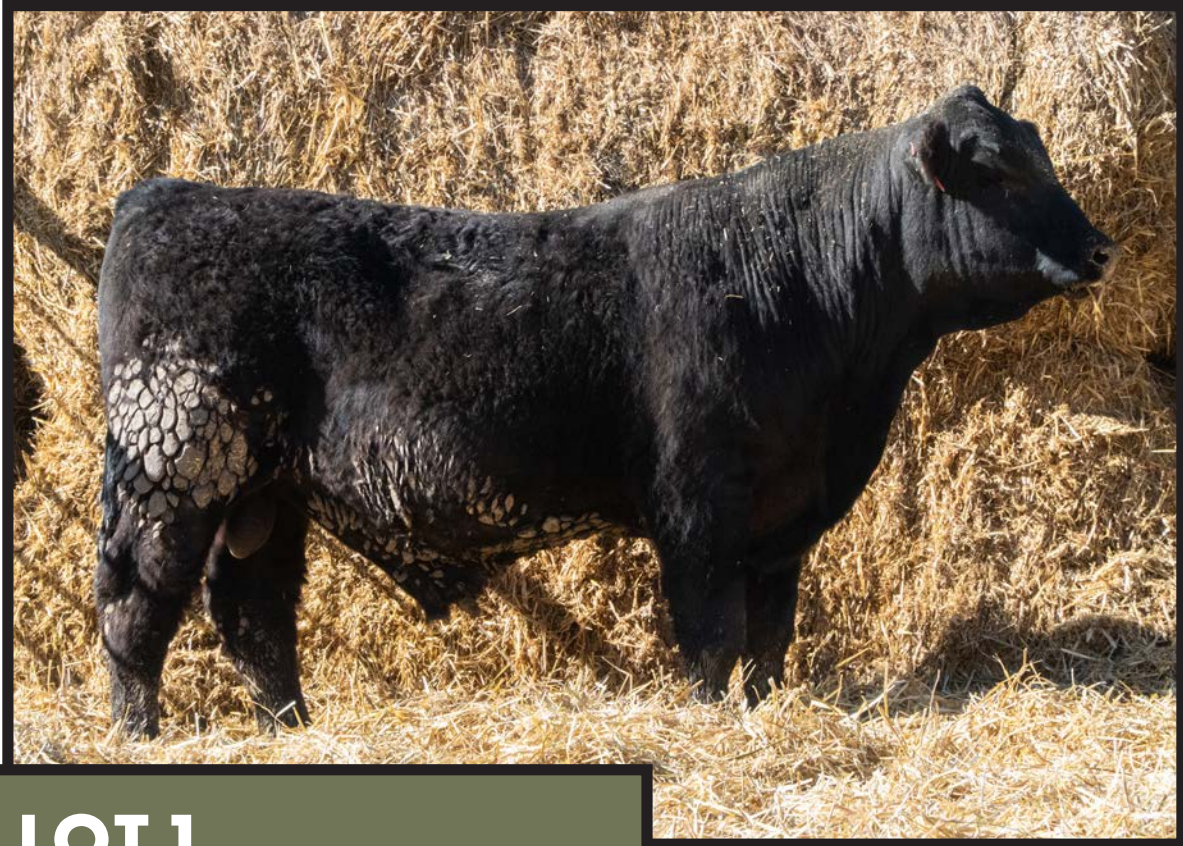

LOT 1

1 TRCR MR 14J X BROAD RANGE L27

DOB: 2/18/2023 | Color: BB | Percentage: PB

ACT BW: 72 | ASA #: 4187331 | ET

SIRE: CCR WIDE RANGE 9005A **DAM:** TJ GOLD 274G
 GIBBS 7382E BROAD RANGE TJ 14J TJ 6C
 SSF BLK LOUISE Y534

CE	BW	WW	YW	ADG	MCE	Milk	MWW	Stay	DOC	CW	YG	MARB	BF	REA	SF	API	TI
14.3	-0.6	87.1	143	0.35	8.4	28.7	72.1	15	13.1	43.7	-0.24	0.4	-0.012	1.09	-0.42	157.5	95
15%	20%	20%	10%	4%	15%	15%	15%	60%	35%	10%	95%	20%	99%	15%		15%	10%



SIRE TO LOT 1

A calf that speaks for himself. Endless potential backed by one of the fastest up and coming donors in TJ 14J along with proven top end sire Gibbs Broad Range. An impressive 13 EPD's in the top 20% of breed with huge spread and growth potential. This calf has the ability to shift the industry upward!



TJ 14J DAM OF LOT 1

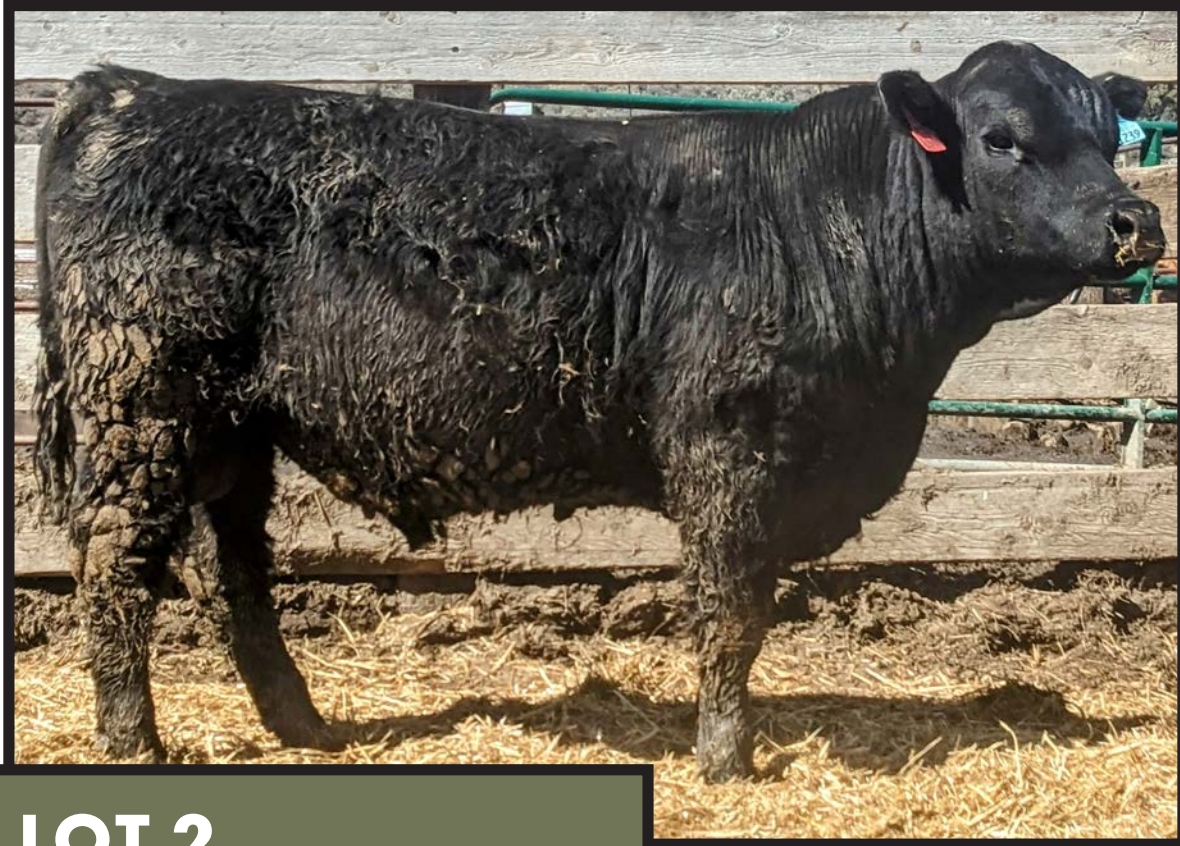

LOT 2



TRCR MR 106J X FAVOR L36

DOB: 2/23/2023 | Color: BB | Percentage: PB

ACT BW: 91 | ASA #: 4187332 |

SIRE: LCDR WITNESS 541C **DAM:** TJ HEISMAN 388F
LCDR FAVOR 149F **TJ 106J**
 WS MISS SUGAR C4 TJ 103D

CE	BW	WW	YW	ADG	MCE	Milk	MWW	Stay	DOC	CW	YG	MARB	BF	REA	SF	API	TI
9.5	1.1	94	143.3	0.31	5.3	21.4	68.3	20.2	13.3	28.5	-0.25	0.39	-0.048	0.67	-0.38	158.9	94.9
80%	50%	10%	10%	15%	65%	65%	25%	10%	30%	50%	95%	20%	95%	90%		15%	10%

Another ET calf that screams growth and potential out of our TJ 106J donor and the incredible LCDR Favor bull. With numerous Favor sons in the top of sales county wide this bull is in incredible company, a can't miss!



LCDR FAVOR 149F
SIRE OF LOT 2

YEARLING BULLS

3 TRCR MR MANIFESTO L58

DOB: 3/31/2023 | Color: B | Percentage: PB
 ACT BW: 86 | ASA #: 4187343

SIRE: **WS PROCLAMATION E202** DAM: **HOOK'S YELLOWSTONE 97Y**
BCLR MANIFESTO G352 **MISS RS G142**
 ELLIOTT MISS 352 MISS RS D29

CE	BW	WW	YW	ADG	MCE	Milk	MWW	Stay	DOC	CW	YG	MARB	BF	REA	SF	API	TI
9.6	2.8	94.7	140.2	0.28	5.4	24.7	72	16.4	14.4	44.2	-0.28	0.44	-0.063	0.84	-0.39	150.4	94.6
75%	85%	10%	15%	30%	60%	40%	15%	45%	20%	10%	90%	15%	70%	60%	25%	10%	

He is bold eye catching BCLR Manifesto son packed with performance. Out of a top program dam the maternal should carry him into a top notch replacement maker!



BCLR MANIFESTO G352

4 TRCR MR MANIFESTO L32

DOB: 2/22/2023 | Color: BH | Percentage: PB
 ACT BW: 80 | ASA #: 4187325

SIRE: **WS PROCLAMATION E202** DAM: **W/C LOCK DOWN 206Z**
BCLR MANIFESTO G352 **MISS RS F663668156RP**
 ELLIOTT MISS 352 MISS RS 2T

CE	BW	WW	YW	ADG	MCE	Milk	MWW	Stay	DOC	CW	YG	MARB	BF	REA	SF	API	TI
9.3	2	89.2	130.8	0.26	5.5	24.2	68.7	16.1	13	41.4	-0.19	0.41	-0.035	0.73	-0.31	146.2	90.8
80%	70%	15%	25%	40%	60%	45%	25%	50%	35%	15%	99%	15%	99%	80%	30%	20%	

A soggy well built pure blood bull that catches the eye. One of the top BCLR manifesto yearlings in the pen.

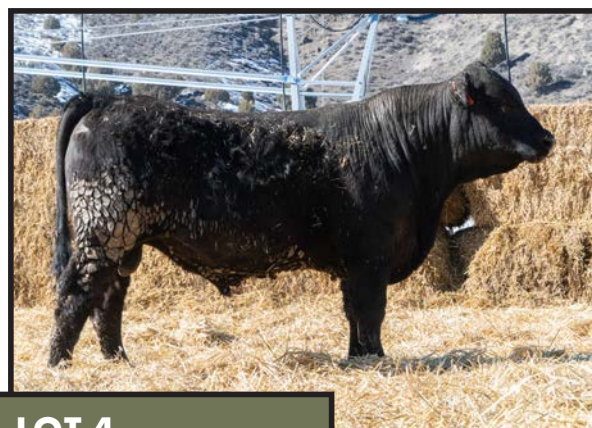

LOT 4

5 TRCR MR FIRE PROOF L17

DOB: 2/16/2023 | Color: B | Percentage: PB
 ACT BW: 93 | ASA #: 4187315

SIRE: **EGL FIRESTEEL 103F** DAM: **CCR WIDE RANGE 9005A**
LCDR FIREPROOF 206H **MISS RS G79**
 WS MISS SUGAR C4 MISS RS 86U

CE	BW	WW	YW	ADG	MCE	Milk	MWW	Stay	DOC	CW	YG	MARB	BF	REA	SF	API	TI
9.1	2.6	82.9	125.9	0.27	2.2	20.6	61.9	17.7	16.2	28.5	-0.38	0.4	-0.061	0.97	-0.36	147.1	86.9
85%	80%	30%	30%	35%	99%	70%	50%	35%	10%	50%	55%	20%	70%	35%	30%	30%	

The sleekest bull in our offering and a LCDR Fireproof son make him possibly the best all around bases covering bull of all this years yearling bulls.

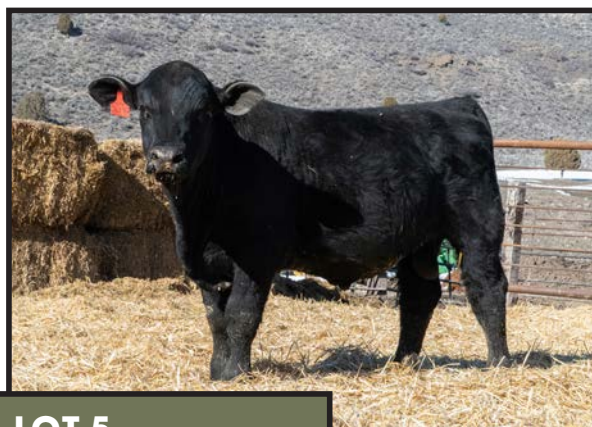

LOT 5

3 TRCR MR NIAGARA L15

DOB: 2/15/2023 | Color: B | Percentage: 1/2

ACT BW: 78 | ASA #: 4187313

SIRE: HOOVER DAM
S S NIAGARA Z29
JET S S X144

DAM: HOOK'S YELLOWSTONE 97Y
MISS RS H94
MISS RS E14

CE	BW	WW	YW	ADG	MCE	Milk	MWW	Stay	DOC	CW	YG	MARB	BF	REA	SF	API	TI
10.7	0	82.8	139.5	0.35	5.2	25.3	67.1	11.8	13.1	53.6	-0.19	0.38	-0.036	0.88		131.3	85.9
75%	50%	25%	15%	10%	80%	40%	25%	80%	40%	10%	60%	50%	55%	20%		55%	35%

A half blood SS Niagara sired calf thats easy to look at with a balanced heavy growth EPD profile out of one of the most proven Angus sires of all time.



S S NIAGARA Z29

7 TRCR MR MANIFESTO L12

DOB: 2/14/2023 | Color: B | Percentage: 3/4

ACT BW: 95 | ASA #: 4187310

SIRE: WS PROCLAMATION E202
BCLR MANIFESTO G352
ELLIOTT MISS 352

DAM: CCR FLINT ROCK 0101E
MISS RS G5 00
MISS RS B38

CE	BW	WW	YW	ADG	MCE	Milk	MWW	Stay	DOC	CW	YG	MARB	BF	REA	SF	API	TI
6.3	4.7	96.1	142.2	0.29	4.1	25.3	73.3	13.7	14	43.5	-0.15	0.62	-0.031	0.68	-0.3	136.1	92.2
99%	99%	3%	10%	35%	90%	40%	10%	65%	30%	25%	70%	20%	55%	50%		50%	15%

This calf falls right in line with his sire boasting tons of growth and eye appeal. A stand out with a proven dam behind him



LOT 7



YEARLING BULLS

8 TRCR MR MAIN EVENT L25

DOB: 2/18/2023 | Color: B | Percentage: 5/8

ACT BW: 62 | ASA #: 4187320

SIRE: MR NLC UPGRADE U8676 **DAM:** W/C LOCK DOWN 206Z
TJ MAIN EVENT 503B **MISS RS G42**
TJ MISS NEW DAY U14 **MISS RS E343851229BP**

CE	BW	WW	YW	ADG	MCE	Milk	MWW	Stay	DOC	CW	YG	MARB	BF	REA	SF	API	TI
14.2	-1.2	80.2	122.4	0.26	6.7	23	63	12.6	10.6	44.2	-0.22	0.28	-0.047	0.76	-0.26	130.9	82.8
30%	30%	35%	40%	55%	55%	60%	45%	75%	75%	20%	50%	65%	45%	35%		60%	45%

An ever popular TJ Main event sired percentage yearling with breeding flexibility makes for a can't miss.

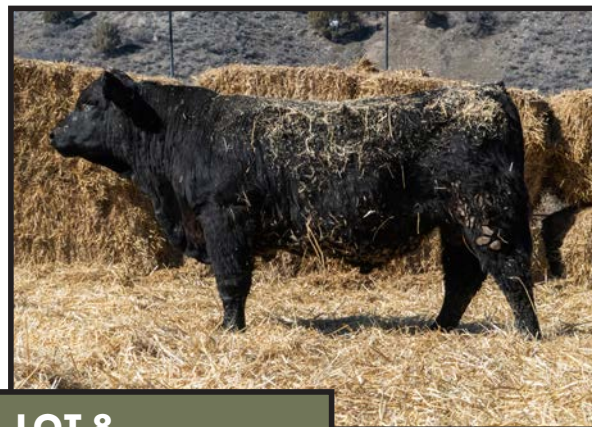

LOT 8

9 TRCR MR IRON HORSE L33

DOB: 2/22/2023 | Color: B | Percentage: 1/2

ACT BW: 74 | ASA #: 4187326

SIRE: EXAR STALLION 7986 **DAM:** MR RS G81
BIGK/WSC IRON HORSE 025F **TRCR MISS J12**
EXAR HENRIETTA PRIDE 5702 **MISS RS G113**

CE	BW	WW	YW	ADG	MCE	Milk	MWW	Stay	DOC	CW	YG	MARB	BF	REA	SF	API	TI
12.5	1	90.1	149.3	0.37	8.1	22.3	68.2	12.8	13.8	48.8	-0.25	0.45	-0.044	0.93		141	91.1
55%	70%	10%	5%	4%	30%	65%	25%	70%	35%	15%	45%	40%	45%	15%		40%	20%

Possibly our favorite half blood in the offering sired by Iron Horse. Great growth and carcass traits combined with easy movement and a great build!



AGE ADVANTAGE BULLS

10 TRCR CASCADE K62

DOB: 2/27/2022 | Color: BB | Percentage: PB

ACT BW: 73 | ASA #: 4305509 | ET

SIRE: CDI INNOVATOR 325D
LCDR PROGRESSIVE 106G
WS MISS SUGAR C4

DAM: BCLR ARTILLERY E21-3
BCLR MISS ARTILLERY H024
BCLR MISS ENT D616

CE	BW	WW	YW	ADG	MCE	Milk	MWW	Stay	DOC	CW	YG	MARB	BF	REA	SF	API	TI
16.1	-1.1	87.5	137.3	0.31	9.6	23.9	67.5	14.8	14.9	40.7	-0.29	0.56	-0.049	0.92	-0.29	168.1	99.3
10%	15%	20%	15%	15%	5%	45%	30%	65%	20%	15%	85%	10%	95%	35%		10%	4%

Here he is, the total package in an age advantage bull! Ten plus EPD's in the top 15% and big things expected in his future. Puppy dog tame and looks to boot!



LOT #10

11 TRCR CLEARWATER K52

DOB: 2/24/2022 | Color: BB | Percentage: 5/8

ACT BW: 75 | ASA #: 4197046

SIRE: WERNER FLAT TOP 4136
TJ FLAT IRON 259G
TJ 33Y

DAM: CAMP CAMPBELL E737
RYMO SHEZA SOLID CAMPER 983H
RYMO UNITED STELLA H73D

CE	BW	WW	YW	ADG	MCE	Milk	MWW	Stay	DOC	CW	YG	MARB	BF	REA	SF	API	TI
12.8	0.4	81.9	131.9	0.31	5.8	20.9	62	17.7	-2.1	29.2	-0.02	0.49	0.005	0.36	-0.3	148.5	86.2
50%	60%	30%	25%	25%	65%	75%	50%	20%	99%	65%	95%	30%	95%	95%		30%	35%

Clearwater is an easy going producer that checks all the boxes, proven heifer safe, great growth and looks.



LOT #11

12 TRCR ASPEN K103

DOB: 4/19/2022 | Color: BH | Percentage: PB

ACT BW: 90 | ASA #: 4336775

SIRE: MR RS F138
TABLE ROCK H6
MISS RS F66

DAM: HOOK'S YELLOWSTONE 97Y
MISS RS G142
MISS RS D29

CE	BW	WW	YW	ADG	MCE	Milk	MWW	Stay	DOC	CW	YG	MARB	BF	REA	SF	API	TI
9.6	2.8	78.2	117.6	0.25	5.5	23.7	62.7	15.2	12	30.6	-0.33	0.15	-0.068	0.76	-0.38	126.4	77.7
75%	85%	50%	50%	55%	60%	45%	50%	60%	45%	40%	80%	55%	70%	75%		65%	60%

Aspen is your down home soggy cow maker. The pedigree behind him that screams great females.

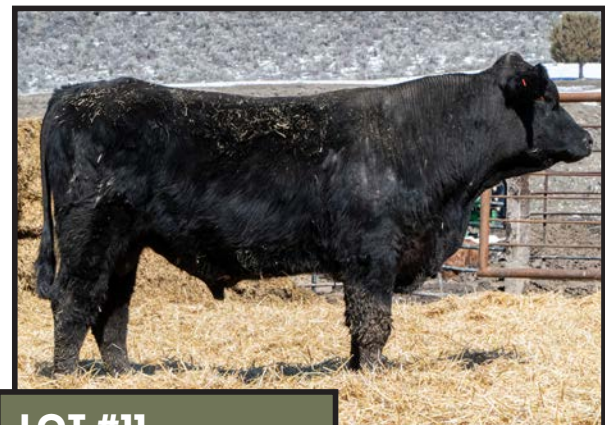

LOT #11

AGE ADVANTAGE BULLS

13 TRCR TIMBERLINE K46

DOB: 2/21/2022 | Color: B | Percentage: PB

ACT BW: 71 | ASA #: 4336774

SIRE: HOOK'S YELLOWSTONE 97Y **DAM:** BCLR CASH FLOW C820
KOCH BIG TIMBER 685D **MISS RS H8**
 KOCH MS HOOKS BOY MISS RS W53

CE	BW	WW	YW	ADG	MCE	Milk	MWW	Stay	DOC	CW	YG	MARB	BF	REA	SF	API	TI
13.2	-1.2	76	118	0.26	7.1	14.9	52.8	16.3	11.6	31.5	-0.27	0.22	-0.05	0.75	-0.38	143.8	82.6
30%	15%	60%	50%	40%	30%	99%	90%	45%	55%	40%	90%	40%	85%	80%		35%	45%



KOCH BIG TIMBER 685D

Timberline follows is sire in Koch Big Timber in representing calving ease while producing great working class cattle that do well in any environment

14 TRCR PRINCIPAL K20

DOB: 2/8/2022 | Color: B | Percentage: PB

ACT BW: 61 | ASA #: 4336773

SIRE: W/C UNITED 956Y **DAM:** GSC GCCO DEW NORTH 102C
W/C EXECUTIVE 187D **HLTS DEW LADY G909**
 MISS WERNING KP 8543U HLTS UPPER LADY D325

CE	BW	WW	YW	ADG	MCE	Milk	MWW	Stay	DOC	CW	YG	MARB	BF	REA	SF	API	TI
15.7	-1.5	73.1	101.9	0.18	6.7	23.8	60.3	12.5	9.5	26	-0.39	0.04	-0.071	0.86	-0.24	127.2	77.7
10%	10%	70%	85%	95%	40%	45%	60%	85%	75%	60%	55%	80%	50%	55%		60%	60%

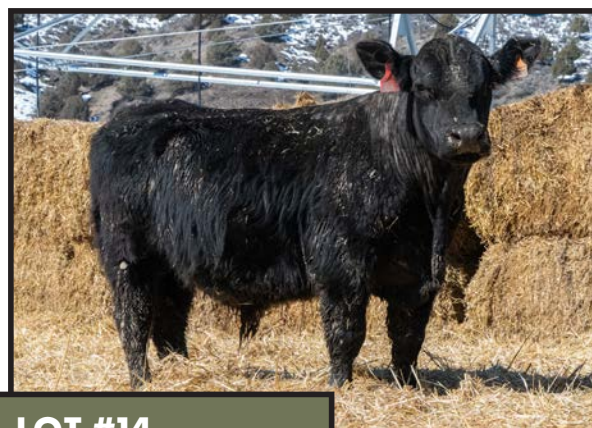

LOT #14

Principal is an Executive son that falls directly into the cow maker category. He offers a heifer safe platform with proven genetics to put top notch replacements in your herd.

15 TRCR ENGAGE K10

DOB: 2/2/2022 | Color: B | Percentage: 3/4

ACT BW: 80 | ASA #: 4336772

SIRE: W/C UNITED 956Y **DAM:** TJ MAIN EVENT 503B
W/C EXECUTIVE 187D **HLTS FANTASIA G944**
 MISS WERNING KP 8543U SWAIN JEWEL 216Z

CE	BW	WW	YW	ADG	MCE	Milk	MWW	Stay	DOC	CW	YG	MARB	BF	REA	SF	API	TI
13.4	-0.2	75.9	112.6	0.23	6.2	19.9	57.7	12.7	9.6	33.3	-0.33	0.05	-0.073	0.77	-0.21	113.5	73
40%	45%	50%	60%	75%	65%	85%	70%	70%	85%	50%	20%	99%	10%	35%		85%	80%

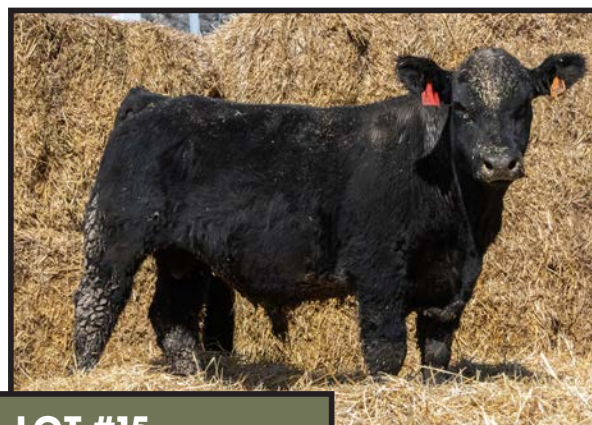

LOT #15

Engage is an all around heifer safe Executive son specializing like his sire mate K20 in making great all around females that add value to any program.

16 TRCR MISS MANIFESTO L2

DOB: 2/2/2023 | Color: B | Percentage: PB

ACT BW: 79 | ASA #: 4179225 |

SIRE: WS PROCLAMATION E202 **DAM:** TJ MAIN EVENT 503B
BCLR MANIFESTO G352 **MISS RS H114**
 ELLIOTT MISS 352 MISS RS 40T

CE	BW	WW	YW	ADG	MCE	Milk	MWW	Stay	DOC	CW	YG	MARB	BF	REA	SF	API	TI
9.5	2	90.3	137.6	0.3	4.2	23.1	68.1	14.4	13.3	46.3	-0.28	0.4	-0.063	0.84	-0.33	144.4	91.9
80%	70%	15%	15%	20%	80%	55%	25%	65%	30%	10%	90%	20%	70%	55%		30%	15%



This Manifesto calf is a solid sure to be stout broody heifer. She is the first to the gate and as calm a heifer as you'll find!

17 TRCR MISS PROGRESSIVE L42

DOB: 3/4/2023 | Color: BB | Percentage: PB

ACT BW: 82 | ASA #: 4187328 |

SIRE: CDI INNOVATOR 325D **DAM:** BCLR MANIFESTO G352
LCDR PROGRESSIVE 106G **BCLR MISS MANIFESTO J120**
 WS MISS SUGAR C4 HSR MS WIDE RANGE C604

CE	BW	WW	YW	ADG	MCE	Milk	MWW	Stay	DOC	CW	YG	MARB	BF	REA	SF	API	TI
12.2	0.9	97.3	149.1	0.32	6.8	24.8	73.4	18.5	14.7	51.2	-0.29	0.39	-0.048	1.09	-0.33	161	98.1
45%	45%	4%	5%	10%	35%	40%	10%	20%	20%	4%	85%	20%	95%	15%		15%	5%



LOT 17

L42 will be a powerhouse cow with huge potential. She is the natural calf out of our BCLR Manifesto J120 donor sired by LCDR Progressive. This calf carries four EPD's in the top 5% of breed in WW, YW, CW, and TI with many others also in the top percentages. Her dam is one of our most promising donors in our program and a high seller in the Bichler production sale



SIRE TO LOT 17



DAM TO LOT 17



LOT 18

18 TRCR MISS FIRE PROOF L29

DOB: 2/19/2023 | Color: B | Percentage: 3/4

ACT BW: 86 | ASA #: 4187322 | ET

SIRE: EGL FIRESTEEL 103F **DAM:** W/C UNITED 956Y
LCDR FIREPROOF 206H **MISS RS H137**
 WS MISS SUGAR C4 MISS RS F84

CE	BW	WW	YW	ADG	MCE	Milk	MWW	Stay	DOC	CW	YG	MARB	BF	REA	SF	API	TI
8.7	3	87.3	137.3	0.31	3	24	67.4	15.5	13.5	41.7	-0.31	0.44	-0.059	0.94	-0.23	135.1	86.1
95%	95%	15%	15%	25%	99%	50%	25%	45%	35%	30%	25%	40%	30%	15%		50%	35%

A 3/4 blood eye catcher, she is easily the most talked about heifer of this years sale and deservedly so. With no real flaws she does everything well and the potential is endless from donor to show cattle industry.



SIRE TO LOT 18

19 TRCR MISS MANIFESTO L19

DOB: 2/16/2023 | Color: BB | Percentage: 3/4

ACT BW: 84 | ASA #: 4187317

SIRE: WS PROCLAMATION E202
BCLR MANIFESTO G352
ELLIOTT MISS 352

DAM: TJ MAIN EVENT 503B
HLTS SAVANNAH H149
HLTS SAVANNAH D677

CE	BW	WW	YW	ADG	MCE	Milk	MWW	Stay	DOC	CW	YG	MARB	BF	REA	SF	API	TI
10.5	1.5	91.2	136.2	0.28	4.4	25.7	71.1	15.9	13.1	40.8	-0.26	0.38	-0.051	0.83	-0.24	137.4	88.5
80%	80%	10%	20%	40%	90%	35%	15%	40%	40%	30%	35%	50%	30%	25%		45%	25%

A 3/4 blood version sired by BCLR manifesto and easily one of our favorites for good reason. Looks, profile and pedigree in this calf.



LOT 19

20 TRCR MISS H6 L64

DOB: 4/5/2023 | Color: BH | Percentage: PB

ACT BW: 71 | ASA #: 4339694

SIRE: MR RS F138
TABLE ROCK H6
MISS RS F66

DAM: CCR ABILENE 6018C
BCLR MISS ABILENE H019
KS MISS TANKER Y552

CE	BW	WW	YW	ADG	MCE	Milk	MWW	Stay	DOC	CW	YG	MARB	BF	REA	SF	API	TI
9.4	1.7	73.5	111.4	0.24	6.6	24.2	61.5	12.6	6.9	23.2	-0.33	0.25	-0.065	0.72	-0.32	125.2	77.4
75%	60%	70%	65%	55%	30%	50%	60%	80%	95%	70%	75%	35%	70%	85%		60%	60%

A flashy sure to perform female out of one of our favorite cow making bulls we've owned in Table Rock H6.

21 TRCR MISS H6 L74

DOB: 4/15/2023 | Color: BH | Percentage: PB

ACT BW: 86 | ASA #: 4339693

SIRE: MR RS F138
TABLE ROCK H6
MISS RS F66

DAM: MR RS C95
MISS RS G181
MISS RS C39

CE	BW	WW	YW	ADG	MCE	Milk	MWW	Stay	DOC	CW	YG	MARB	BF	REA	SF	API	TI
8.2	3.1	76.6	116.7	0.25	3.8	20.4	58	12.5	10.8	30.5	-0.28	0.11	-0.058	0.7		114.2	73.3
90%	85%	60%	50%	50%	90%	70%	65%	65%	65%	45%	90%	65%	85%	85%		75%	75%

L74 is a broody all around solid calf out of a consistent dam and the steady Table Rock H6.

22 TRCR MISS MANIFESTO L16

DOB: 2/16/2023 | Color: B | Percentage: 3/4

ACT BW: 76 | ASA #: 4187314

SIRE: WS PROCLAMATION E202
BCLR MANIFESTO G352
ELLIOTT MISS 352

DAM: CCR FLINT ROCK 0101E
MISS RS G87
MISS RS C20

CE	BW	WW	YW	ADG	MCE	Milk	MWW	Stay	DOC	CW	YG	MARB	BF	REA	SF	API	TI
9.1	1.8	91.5	136.2	0.28	5.6	25.2	70.8	14.8	14.8	46	-0.17	0.59	-0.034	0.74	-0.31	144	92.9
90%	85%	10%	20%	40%	75%	40%	15%	50%	25%	20%	65%	20%	55%	40%		35%	15%

BCLR Manifesto sired heifer carrying consistency and growth out of our top performing sire group.

23 TRCR MISS MANIFESTO L28

DOB: 2/19/2023 | Color: BB | Percentage: 3/4

ACT BW: 76 | ASA #: 4187321

SIRE: WS PROCLAMATION E202
BCLR MANIFESTO G352
ELLIOTT MISS 352

DAM: CAMP CAMPBELL E737
RYMO SHEZA SOLID CAMPER 983H
RYMO UNITED STELLA H73D

CE	BW	WW	YW	ADG	MCE	Milk	MWW	Stay	DOC	CW	YG	MARB	BF	REA	SF	API	TI
10	2.3	94	149	0.34	5.8	16.7	63.6	16.2	13.4	40	-0.16	0.42	-0.027	0.68	-0.3	140.3	89.3
85%	90%	5%	5%	10%	70%	99%	45%	35%	40%	35%	70%	45%	70%	50%		40%	25%

Out of a solid producing dam this BCLR Manifesto calf should bring high end production to any operation. One of our favorite Manifesto daughters on shear looks.

24 TRCR MISS WALL STREET L47

DOB: 3/20/2023 | Color: B | Percentage: 1/2

ACT BW: 76 | ASA #: 4187335

SIRE: BASIN PAYWEIGHT 1682
DEER VALLEY WALL STREET
DEER VALLEY RITA 36113

DAM: LRS UNLIMITED 752A
MISS RS G99
MISS RS 25X

CE	BW	WW	YW	ADG	MCE	Milk	MWW	Stay	DOC	CW	YG	MARB	BF	REA	SF	API	TI
11.2	1.2	86.4	141.6	0.35	5.7	24.2	67.4	15.8	7.5	55.2	-0.08	0.48	-0.011	0.74		143.2	88.2
70%	75%	20%	15%	10%	70%	50%	25%	40%	95%	10%	90%	35%	85%	40%		35%	25%

A promising 1/2 blood sired by the incredibly popular Deer Valley Wall Street that carries an impressive well rounded EPD profile.

25 TRCR MISS WALL STREET L48

DOB: 3/20/2023 | Color: B | Percentage: 1/2

ACT BW: 52 | ASA #: 4187336

SIRE: BASIN PAYWEIGHT 1682
DEER VALLEY WALL STREET
DEER VALLEY RITA 36113

DAM: LRS UNLIMITED 752A
MISS RS G99
MISS RS 25X

CE	BW	WW	YW	ADG	MCE	Milk	MWW	Stay	DOC	CW	YG	MARB	BF	REA	SF	API	TI
11.2	1.2	86.4	141.6	0.35	5.7	24.2	67.4	15.8	7.5	55.2	-0.08	0.48	-0.011	0.74		143.2	88.2
70%	75%	20%	15%	10%	70%	50%	25%	40%	95%	10%	90%	35%	85%	40%		35%	25%

The twin to L47 carrying the same attributes that make the pair a great genetic addition to any program.

26 TRCR MISS MANIFESTO L10

DOB: 2/13/2023 | Color: B | Percentage: PB

ACT BW: 76 | ASA #: 4187309

SIRE: WS PROCLAMATION E202
BCLR MANIFESTO G352
ELLIOTT MISS 352

DAM: CCR WIDE RANGE 9005A
MISS RS H121
MISS RS A110

CE	BW	WW	YW	ADG	MCE	Milk	MWW	Stay	DOC	CW	YG	MARB	BF	REA	SF	API	TI
9.5	2.2	89.8	137.5	0.3	5.1	19	63.8	14.5	13.2	42.3	-0.32	0.33	-0.05	1.02	-0.31	141.1	89.7
80%	70%	15%	15%	20%	70%	85%	45%	65%	35%	15%	80%	25%	95%	20%		40%	20%

A BLCR Manifesto sired heifer out of a great moderate framed H model cow that has consistently produced great calves early in life.

27 TRCR MISS H6 L56

DOB: 3/27/2023 | Color: BH | Percentage: PB

ACT BW: 78 | ASA #: 4187342

SIRE: MR RS F138
TABLE ROCK H6
MISS RS F66

DAM: KOCH BIG TIMBER 685D
MISS RS G105
MISS RS 40T

CE	BW	WW	YW	ADG	MCE	Milk	MWW	Stay	DOC	CW	YG	MARB	BF	REA	SF	API	TI
10.1	1	70.2	108.7	0.24	5.7	20.8	55.8	14.9	10.8	28.6	-0.26	0.15	-0.055	0.62	-0.35	126.9	74.7
70%	45%	80%	70%	55%	55%	70%	80%	60%	65%	50%	95%	55%	85%	95%		65%	75%

She shows as a blaze faced attractive heifer out of a solid producing dam and the ever consistent Table Rock H6 bull.

28 TRCR MISS H6 L50

DOB: 3/22/2023 | Color: BH | Percentage: PB

ACT BW: 84 | ASA #: 4187337

SIRE: MR RS F138
TABLE ROCK H6
MISS RS F66

DAM: MR RS F121
MISS RS H115
MISS RS B107

CE	BW	WW	YW	ADG	MCE	Milk	MWW	Stay	DOC	CW	YG	MARB	BF	REA	SF	API	TI
7.8	4	80.2	120.6	0.25	4.7	21.6	61.6	13.7	11.4	28.8	-0.34	0.11	-0.066	0.79		117.5	76
90%	95%	40%	40%	50%	75%	65%	55%	70%	55%	50%	75%	65%	70%	70%		80%	70%

Yet another solid offering out of what we've started calling the H6 clan with so many young top production females under his belt.

29 TRCR MISS H6 L54

DOB: 3/24/2023 | Color: R | Percentage: PB

ACT BW: 86 | ASA #: 4187341

SIRE: MR RS F138
TABLE ROCK H6
MISS RS F66

DAM: PPSR OLIE 2B
JB MISS OLIE E376
JB U224

CE	BW	WW	YW	ADG	MCE	Milk	MWW	Stay	DOC	CW	YG	MARB	BF	REA	SF	API	TI
8.3	2.4	70.3	107.1	0.23	4.3	23.4	58.4	16.2	9.3	25.3	-0.36	0.05	-0.071	0.79		119.4	71.1
90%	75%	80%	75%	65%	80%	50%	70%	45%	80%	60%	60%	80%	50%	70%		75%	90%

The lone red in this years sale offering with an all around profile out of possibly the best producing red dam in the Table Rock herd.

HEIFER PAIRS & BREDS

30 TRCR MISS PROGRESSIVE K60

DOB: 2/26/2022 | Color: BB | Percentage: PB

ACT BW: 78 | ASA #: 4155579 |

SIRE: CDI INNOVATOR 325D **DAM:** LCDR MAKIN` WAVES 71IE
LCDR PROGRESSIVE 106G **BCLR MISS MAKIN WAVES H013**
WS MISS SUGAR C4 **BCLR MISS LINTON A308**

CE	BW	WW	YW	ADG	MCE	Milk	MWW	Stay	DOC	CW	YG	MARB	BF	REA	SF	API	TI
8.7	3	92	136.7	0.28	4.6	25	70.9	15.8	14.1	48.4	-0.34	0.25	-0.069	1.04	-0.25	136.6	88.1
85%	85%	10%	15%	30%	75%	35%	15%	50%	25%	5%	75%	35%	70%	20%		45%	25%

CALF SEX: HEIFER CALF

CE	BW	WW	YW	ADG	MCE	Milk	MWW	Stay	DOC	CW	YG	MARB	BF	REA	SF	API	TI
10.8	1.7	87	134.3	0.3	5.1	23	66.5	16.9	6.1	39.1	-0.18	0.37	-0.03	0.7	-0.28	145.8	87.6
75%	80%	15%	20%	30%	80%	60%	30%	30%	99%	35%	65%	50%	70%	50%		30%	30%

Without a doubt the best all around heifer pair in the offering this year and one we will hate to see go. Growth, pedigree, perfect uddered, and great in every aspect LCDR Progressive daughter. This female would be in any donor program without a doubt and could easily hold her own in any program. She has a TRCR Clearwater heifer calf at side that should mimic her and has an impressive EPD profile herself.



LOT 30



LCDR PROGRESSIVE 106G

31 TRCR MISS FLAT IRON K38

DOB: 2/18/2022 | Color: B | Percentage: 3/4

ACT BW: 54 | ASA #: 4155575 |

SIRE: WERNER FLAT TOP 4136 **DAM:** HOOK`S EAGLE 6E
TJ FLAT IRON 259G **RYMO SHEZA UNIQUE EAGLE K21H**
TJ 33Y **RYMO MS OLIE 021Y**

CE	BW	WW	YW	ADG	MCE	Milk	MWW	Stay	DOC	CW	YG	MARB	BF	REA	SF	API	TI
15.9	-3.9	71	104.4	0.21	6.6	27	62.9	19.7	-2.6	23	-0.17	0.51	-0.024	0.51	-0.36	159.8	86.3
20%	5%	70%	80%	85%	55%	25%	45%	10%	99%	80%	70%	30%	70%	80%		15%	35%

CALF SEX: BULL CALF

CE	BW	WW	YW	ADG	MCE	Milk	MWW	Stay	DOC	CW	YG	MARB	BF	REA	SF	API	TI
13.9	-2.6	74.4	111.6	0.24	6.5	25.7	63	17.7	3.9	22.8	-0.3	0.41	-0.05	0.75	-0.37	156.3	87.2
20%	4%	65%	65%	55%	40%	30%	45%	25%	99%	70%	85%	15%	95%	80%		15%	25%

An eye pleasing easy going TJ Flat Iron daughter full of maternal attributes. A TRCR Doughboy Gold bull calf at side.



LOT 31

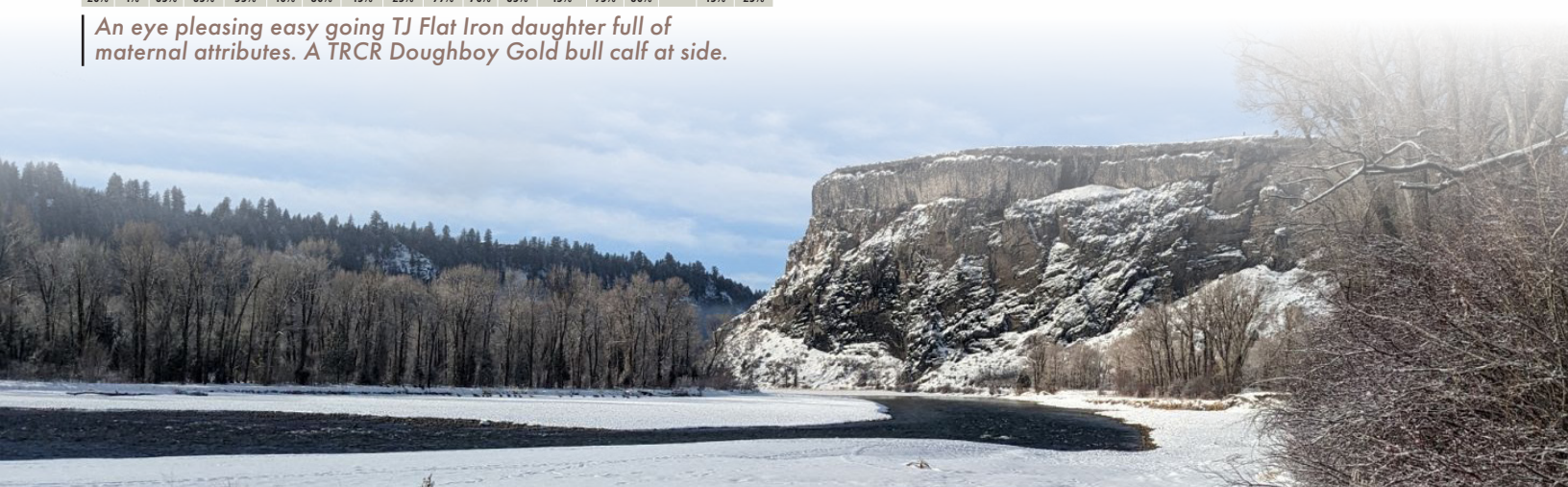

HEIFER PAIRS & BREDS

32 TRCR MISS WALL STREET K44

DOB: 2/20/2022 | Color: B | Percentage: 1/2 SM 1/2 AN

ACT BW: 73 | ASA #: 4162341

SIRE: BASIN PAYWEIGHT 1682
DEER VALLEY WALL STREET
DEER VALLEY RITA 36113

DAM: HOOK'S YELLOWSTONE 97Y
MISS RS G34
MISS RS Z26

CE	BW	WW	YW	ADG	MCE	Milk	MWW	Stay	DOC	CW	YG	MARB	BF	REA	SF	API	TI
12.7	-0.4	83.5	139.6	0.35	5.8	22.1	64.1	13.9	12.4	56	0	0.53	-0.002	0.59		146.1	89.6
50%	45%	25%	15%	10%	70%	70%	40%	60%	50%	5%	99%	25%	90%	70%		30%	20%

CALF SEX: BULL CALF

CE	BW	WW	YW	ADG	MCE	Milk	MWW	Stay	DOC	CW	YG	MARB	BF	REA	SF	API	TI
16.1	-2.8	80.2	129.3	0.31	8	25.6	65.7	15.9	15.5	46	-0.06	0.52	-0.01	0.59		155.5	89.6
15%	15%	35%	30%	25%	35%	40%	35%	40%	20%	20%	90%	30%	90%	70%		20%	20%

A half blood Deer Valley Wallstreet daughter with a blaze face. Great maternal and best docility in the group. A solid TJ Night Owl solid black bull calf at side that sets up as a bull prospect himself.

33 TRCR MISS IMPERIAL K71

DOB: 3/4/2022 | Color: R | Percentage: 3/4 SM 1/4 AR

ACT BW: 74 | ASA #: 4182118

SIRE: IR IMPERIAL B772
IR IMPERIAL D948
IR MS DUAL FOCUS W086

DAM: CDI PERCEPTION 254E
BCLR MISS PERCEPTION H081
BCLR MISS CINCH F803

CE	BW	WW	YW	ADG	MCE	Milk	MWW	Stay	DOC	CW	YG	MARB	BF	REA	SF	API	TI
13.2	-1.4	73.8	120.8	0.29	6	21	57.9	18.4	17	36.4	-0.18	0.48	-0.026	0.7	-0.34	151.1	84.2
45%	25%	60%	45%	35%	65%	75%	70%	15%	10%	40%	65%	35%	70%	50%		25%	40%

CALF SEX: TBD

CE	BW	WW	YW	ADG	MCE	Milk	MWW	Stay	DOC	CW	YG	MARB	BF	REA	SF	API	TI
12.5	-1.4	75.7	119.6	0.28	6.3	23	60.8	16.9	13.7	29.8	-0.31	0.4	-0.05	0.85	-0.36	150.6	85.7
35%	10%	60%	45%	30%	45%	55%	55%	35%	25%	45%	85%	20%	95%	55%		25%	30%

A solid red with a balanced epd profile and great looks, carrying a TRCR Doughboy Gold calf due 4-20-24.

34 TRCR MISS GOLD K25

DOB: 2/11/2022 | Color: BB | Percentage: 3/4 SM 1/4 AN

ACT BW: 66 | ASA #: 4162353

SIRE: HOOK'S EAGLE 6E
TJ GOLD 274G
TJ 12C

DAM: TJ FRANCHISE 451D
NLC H95 HELENE
NLC ELLAN E168

CE	BW	WW	YW	ADG	MCE	Milk	MWW	Stay	DOC	CW	YG	MARB	BF	REA	SF	API	TI
14.9	-1.4	72.2	113.9	0.26	7.4	24.9	60.9	16.1	13.3	25.7	-0.14	0.5	-0.01	0.57	-0.44	147.8	83.7
25%	25%	65%	60%	55%	45%	45%	55%	35%	40%	75%	75%	30%	90%	70%		30%	40%

CALF SEX: TBD

CE	BW	WW	YW	ADG	MCE	Milk	MWW	Stay	DOC	CW	YG	MARB	BF	REA	SF	API	TI
13.4	-1.4	74.8	116	0.26	6.8	25	62.2	15.9	11.9	24.4	-0.29	0.41	-0.04	0.78	-0.41	149.4	85.5
25%	10%	65%	50%	40%	35%	35%	50%	50%	50%	65%	90%	15%	99%	70%		25%	35%

Homo black Homo polled TJ Gold sired female with promise to be great. Carrying a TRCR Doughboy calf due 4-15-24.



35 TRCR MISS BROAD RANGE K13

DOB: 2/4/2022 | Color: B | Percentage: 3/4 SM 1/4 AN

ACT BW: 74 | ASA #: 4162344

SIRE: CCR WIDE RANGE 9005A **DAM:** CCR FLINT ROCK 0101E
GIBBS 7382E BROAD RANGE **MISS RS G104**
 SSF BLK LOUISE Y534 **MISS RS B37**

CE	BW	WW	YW	ADG	MCE	Milk	MWW	Stay	DOC	CW	YG	MARB	BF	REA	SF	API	TI
13	-0.6	82.5	130.1	0.3	8.6	26.1	67.3	13.1	15.2	39.2	-0.14	0.43	0	0.82	-0.39	138.6	87.2
45%	40%	30%	25%	30%	25%	35%	25%	70%	20%	35%	75%	40%	95%	30%		45%	30%

CALF SEX: HEIFER CALF

CE	BW	WW	YW	ADG	MCE	Milk	MWW	Stay	DOC	CW	YG	MARB	BF	REA	SF	API	TI
12.4	-0.9	80	124.2	0.28	7.6	25.5	65.5	14.3	12.8	30.5	-0.29	0.37	-0.03	0.91	-0.39	145.3	87.5
40%	15%	45%	35%	30%	25%	30%	35%	65%	35%	40%	90%	20%	99%	45%		30%	25%

A great docility Gibbs Broad Range sired female with perfect udder and teat structure. A TRCR Doughboy Gold heifer calf at side.



LOT 35

36 TRCR MISS CC70 K76

DOB: 3/10/2022 | Color: B | Percentage: PB SM

ACT BW: 90 | ASA #: 4155580

SIRE: CCR COWBOY CUT 5048Z **DAM:** RBS BOISE B63
MR RS F70 **MISS RS G48**
 MISS RS B107 **MISS RS A82**

CE	BW	WW	YW	ADG	MCE	Milk	MWW	Stay	DOC	CW	YG	MARB	BF	REA	SF	API	TI
8	3.6	83.6	119.3	0.22	4.9	22	64	12.9	11.7	27.2	-0.45	0.16	-0.081	1.01	-0.34	120.6	80.1
90%	95%	30%	45%	70%	70%	60%	40%	80%	50%	55%	25%	55%	30%	25%		75%	55%

CALF SEX: BULL CALF

CE	BW	WW	YW	ADG	MCE	Milk	MWW	Stay	DOC	CW	YG	MARB	BF	REA	SF	API	TI
12.3	1.4	95.8	151.9	0.35	9.1	23.8	71.8	11.3	14.5	50.3	-0.25	0.46	-0.04	0.96		137.1	92.5
55%	75%	4%	4%	10%	20%	55%	15%	85%	25%	10%	45%	35%	55%	15%		45%	15%

This is an impressive full bodied female going back to Cowboy Cut lineage. One of our favorite easy going females on the ranch with a great Iron Horse bull calf at side that carries top 5% growth numbers himself.

37 TRCR MISS RIGHT NOW K16

DOB: 2/5/2022 | Color: BB | Percentage: PB SM

ACT BW: 59 | ASA #: 4155572

SIRE: HOOK'S BOZEMAN 8B **DAM:** CCR WICHITA 4069D
MR SR 71 RIGHT NOW E1538 **HLTS WICHITA H295**
 MISS SR C1538 **ES F88**

CE	BW	WW	YW	ADG	MCE	Milk	MWW	Stay	DOC	CW	YG	MARB	BF	REA	SF	API	TI
14.9	-1.9	80.7	122.7	0.26	8.8	19.9	60.2	12.4	16.9	14.3	-0.5	0.1	-0.094	0.9	-0.39	135.3	84.9
15%	10%	40%	40%	40%	15%	75%	60%	85%	10%	95%	10%	65%	15%	45%		45%	35%

CALF SEX: HEIFER CALF

CE	BW	WW	YW	ADG	MCE	Milk	MWW	Stay	DOC	CW	YG	MARB	BF	REA	SF	API	TI
13.4	-1.6	79.2	120.5	0.26	7.7	22.5	62	13.9	13.7	19.2	-0.47	0.21	-0.08	0.96	-0.39	140.4	85.2
25%	10%	45%	40%	40%	25%	55%	50%	70%	25%	85%	20%	45%	50%	35%		40%	35%

Great maternal, great moving female with a flashy heifer calf at side out of TRCR Doughboy Gold.

HEIFER PAIRS & BREDS

38 TRCR MISS TAHOE K3

DOB: 1/27/2022 | Color: BH | Percentage: 1/2 SM 1/2 AN

ACT BW: 70 | ASA #: 4155571

SIRE: TEHAMA UPWARD Y238
TEHAMA TAHOE B767
TEHAMA MARY BLACKBIRD Y684

DAM: MR RS F138
TABLE ROCK H23
JB MISS OLIE E376

CE	BW	WW	YW	ADG	MCE	Milk	MWW	Stay	DOC	CW	YG	MARB	BF	REA	SF	API	TI
13.1	-0.9	78.9	129	0.31	5.8	27.6	66.8	17.7	11.7	40.6	-0.15	0.39	-0.027	0.67		145.5	84.8
45%	35%	40%	30%	25%	70%	25%	30%	20%	60%	30%	75%	50%	70%	55%		35%	40%

CALF SEX: BULL CALF

CE	BW	WW	YW	ADG	MCE	Milk	MWW	Stay	DOC	CW	YG	MARB	BF	REA	SF	API	TI
16.3	-3.1	77.7	123.5	0.29	8	28.3	67.7	17.9	15.1	38.7	-0.13	0.45	-0.02	0.63		155.5	87.2
15%	10%	45%	40%	35%	35%	20%	25%	20%	20%	35%	80%	40%	85%	60%		20%	30%

Another easy going female with a high end EPD profile to build on, has a TJ Night Owl bull calf at side.

39 TRCR MISS TAHOE K1

DOB: 1/31/2022 | Color: B | Percentage: 1/2 SM 1/2 AN

ACT BW: 62 | ASA #: 4155581

SIRE: TEHAMA UPWARD Y238
TEHAMA TAHOE B767
TEHAMA MARY BLACKBIRD Y684

DAM: MR RS F94
MISS RS H152
MISS RS Y28

CE	BW	WW	YW	ADG	MCE	Milk	MWW	Stay	DOC	CW	YG	MARB	BF	REA	SF	API	TI
12	-0.7	79.5	132.4	0.33	5.4	23.8	63.6	16.9	11.8	46.3	-0.12	0.44	-0.029	0.63		145.8	85.9
60%	35%	40%	25%	15%	75%	55%	45%	30%	60%	15%	80%	40%	70%	60%		30%	35%

CALF SEX: BULL CALF

CE	BW	WW	YW	ADG	MCE	Milk	MWW	Stay	DOC	CW	YG	MARB	BF	REA	SF	API	TI
12.4	-0.2	80.7	132.2	0.32	5.6	22.4	63.4	17.3	4.9	37.9	-0.07	0.47	-0.01	0.5		147.8	85.4
55%	45%	35%	25%	20%	75%	65%	45%	25%	99%	35%	90%	35%	90%	85%		30%	35%

Another Tehama Tahoe sired female with a great balanced EPD profile and an easy mover. A TRCR Clearwater bull calf at side.

40 TRCR MISS NIAGARA K35

DOB: 2/17/2022 | Color: B | Percentage: 1/2 SM 1/2 AN

ACT BW: 75 | ASA #: 4155574

SIRE: HOOVER DAM
S S NIAGARA Z29
JET S S X144

DAM: HOOK'S YELLOWSTONE 97Y
MISS RS G89
MISS RS U15

CE	BW	WW	YW	ADG	MCE	Milk	MWW	Stay	DOC	CW	YG	MARB	BF	REA	SF	API	TI
11.3	0	78.6	133.5	0.34	4.5	23.5	63.1	11.2	12.9	52.6	-0.17	0.42	-0.034	0.81	-0.34	131.2	84.1
70%	50%	40%	20%	10%	85%	55%	45%	85%	45%	10%	70%	45%	55%	30%		55%	40%

CALF SEX: BULL CALF

CE	BW	WW	YW	ADG	MCE	Milk	MWW	Stay	DOC	CW	YG	MARB	BF	REA	SF	API	TI
15.4	-2.6	77.6	125.3	0.3	7.3	26.3	65.2	14.6	15.7	44.4	-0.14	0.46	-0.02	0.7	-0.37	147.2	86.4
20%	15%	45%	35%	30%	45%	30%	35%	55%	15%	20%	75%	35%	85%	50%		30%	30%

K35 offers a proven pedigree that includes stay ability and consistently produces great females out of SS Niagara. She has a TJ Night Owl bull calf at side.

41 TRCR MISS IRONHIDE K17

DOB: 2/6/2022 | Color: B | Percentage: 1/2 SM 1/2 AN

ACT BW: 78 | ASA #: 4155573

SIRE: REMINGTON LOCK N LOADS4U
ACW IRONHIDE 395Y
DKF MISS NEW DEAL 205P

DAM: GCC MONEY EARNED 852E ET
HLTS PLATINUM H160
SS PLATINUM

CE	BW	WW	YW	ADG	MCE	Milk	MWW	Stay	DOC	CW	YG	MARB	BF	REA	SF	API	TI
12.1	0.3	70.2	111.4	0.26	5	22.9	58.7	11.8	12.4	36.5	-0.17	0.21	-0.034	0.63	-0.24	116.1	72.9
60%	55%	75%	65%	55%	80%	60%	70%	80%	50%	40%	70%	80%	55%	60%		80%	80%

CALF SEX: TBD

CE	BW	WW	YW	ADG	MCE	Milk	MWW	Stay	DOC	CW	YG	MARB	BF	REA	SF	API	TI
12	-0.6	72.8	112.6	0.25	5.8	23.9	61.2	13.7	11.4	29.8	-0.3	0.26	-0.05	0.82	-0.31	130	78.2
60%	40%	65%	60%	60%	70%	50%	55%	65%	65%	60%	30%	70%	45%	30%		60%	65%

A feminine style and easy moving female with incredible temperament. Due to TRCR Doughboy on 4-20-24.

42 TRCR MISS LOCK DOWN K39

DOB: 2/18/2022 | Color: B | Percentage: 1/2 SM 1/2 AN

ACT BW: 61 | ASA #: 4162349

SIRE: REMINGTON LOCK N LOAD54U DAM: S A V BRILLIANCE 8077
W/C LOCK DOWN 206Z MISS RS H86
 G C F MISS NEW LEVELR206 MISS RS 69T

CE	BW	WW	YW	ADG	MCE	Milk	MWW	Stay	DOC	CW	YG	MARB	BF	REA	SF	API	TI
13.9	-2	68.4	110.8	0.26	8	21.2	55.9	13.6	12.5	43.1	0.02	0.36	0.008	0.46	-0.29	133.1	77.7
35%	20%	80%	65%	55%	35%	75%	80%	65%	50%	25%	99%	55%	95%	90%		55%	65%

CALF SEX: HEIFER CALF

CE	BW	WW	YW	ADG	MCE	Milk	MWW	Stay	DOC	CW	YG	MARB	BF	REA	SF	API	TI
12.9	-1.7	73	114.7	0.27	7.3	23.1	59.8	14.7	11.5	33.2	-0.21	0.34	-0.03	0.73	-0.34	139.5	81.4
50%	25%	65%	55%	50%	45%	60%	60%	50%	65%	50%	55%	55%	70%	45%		40%	50%

A blaze faced 3/4 blood heifer with matching stylish blazed heifer calf out of TRCR Doughboy at side.

44 TRCR MISS J09

DOB: 3/3/2021 | Color: B | Percentage: PB SM

ACT BW: 66 | ASA #: 4035105

SIRE: HOOK'S YELLOWSTONE 97Y DAM: MR RS12
KOCH BIG TIMBER 685D MISS RS G195
 KOCH MS HOOKS BOY MISS RS C72

CE	BW	WW	YW	ADG	MCE	Milk	MWW	Stay	DOC	CW	YG	MARB	BF	REA	SF	API	TI
13.2	-1.3	68.9	106.1	0.23	6.9	19.9	54.5	14.6	10.7	28.7	-0.22	0.27	-0.044	0.6	-0.36	140.2	79.9
30%	15%	85%	75%	65%	35%	75%	85%	65%	65%	50%	99%	35%	95%	95%		40%	55%

CALF SEX: HEIFER CALF

CE	BW	WW	YW	ADG	MCE	Milk	MWW	Stay	DOC	CW	YG	MARB	BF	REA	SF	API	TI
12.5	-1.3	73.2	112.3	0.25	6.8	22.4	59.1	15.2	10.6	25.8	-0.33	0.29	-0.06	0.8	-0.37	142.1	82.3
35%	15%	70%	60%	50%	35%	60%	65%	55%	65%	60%	80%	30%	85%	70%		35%	45%

A true heifer with an extra year of growth on her provides a full bodied Koch Big Timber sired female with a flashy blaze faced heifer calf at side sired by TRCR Doughboy Gold.

43 TRCR MISS BIG TIMBER K7

DOB: 2/1/2022 | Color: B | Percentage: PB SM

ACT BW: 61 | ASA #: 4162354

SIRE: HOOK'S YELLOWSTONE 97Y DAM: MR RS F28
KOCH BIG TIMBER 685D MISS RS H108
 KOCH MS HOOKS BOY MISS RS A15

CE	BW	WW	YW	ADG	MCE	Milk	MWW	Stay	DOC	CW	YG	MARB	BF	REA	SF	API	TI
11.3	0.7	77.9	116	0.24	6.8	20.6	59.4	16.1	11.5	26.2	-0.28	0.25	-0.055	0.67	-0.42	138.9	82.2
55%	40%	50%	50%	55%	35%	70%	65%	45%	55%	55%	90%	35%	85%	90%		40%	45%

CALF SEX: TBD

CE	BW	WW	YW	ADG	MCE	Milk	MWW	Stay	DOC	CW	YG	MARB	BF	REA	SF	API	TI
11.5	-0.3	77.6	116.9	0.25	6.8	22.8	61.5	15.9	11	24.4	-0.36	0.28	-0.06	0.83	-0.4	141.9	83.6
50%	25%	55%	50%	50%	35%	55%	55%	50%	60%	65%	65%	30%	85%	60%		35%	40%

A sure to be consistent Koch Big Timber sired female due to TRCR Doughboy on 4-20-24.

45 TRCR MISS CC70 K78

DOB: 3/11/2022 | Color: B | Percentage: PB SM

ACT BW: 71 | ASA #: 4162343

SIRE: CCR COWBOY CUT 5048Z DAM: HOOK'S YELLOWSTONE 97Y
MR RS F70 MISS RS G95
 MISS RS B107 MISS RS D37

CE	BW	WW	YW	ADG	MCE	Milk	MWW	Stay	DOC	CW	YG	MARB	BF	REA	SF	API	TI
11.1	1.4	82	121.3	0.25	6.6	21.3	62.5	13.9	13.6	33.1	-0.35	0.26	-0.074	0.82	-0.42	135.5	84.4
55%	55%	35%	40%	50%	40%	65%	50%	70%	30%	30%	70%	35%	50%	65%		45%	35%

CALF SEX: TBD

CE	BW	WW	YW	ADG	MCE	Milk	MWW	Stay	DOC	CW	YG	MARB	BF	REA	SF	API	TI
11.5	0.1	79.7	119.9	0.26	6.6	23.2	63.1	14.8	12	28	-0.39	0.29	-0.07	0.91	-0.4	140.5	84.8
50%	30%	45%	45%	40%	40%	50%	45%	60%	45%	50%	55%	30%	70%	45%		40%	35%

Another solid easy moving heifer going back to the beloved CCR Cowboy Cut due to TRCR Doughboy 3-25-24.

BRED COWS

46 TRCR MISS CC 70 K68

DOB: 3/4/2022 | Color: B | Percentage: 3/4 SM 1/4 AN

ACT BW: 79 | ASA #: 4162340

SIRE: CCR COWBOY CUT 5048Z MR RS F70
DAM: CCR FLINT ROCK 0101E MISS RS G87
MISS RS B107 MISS RS C20

CE	BW	WW	YW	ADG	MCE	Milk	MWW	Stay	DOC	CW	YG	MARB	BF	REA	SF	API	TI
9.2	2	80.5	119.5	0.24	6.2	22.8	63.2	13.6	14	33.3	-0.23	0.42	-0.044	0.7	-0.34	127.2	81.5
90%	85%	35%	45%	70%	65%	60%	45%	65%	30%	50%	50%	45%	45%	50%	65%	50%	

CALF SEX: HEIFER CALF

CE	BW	WW	YW	ADG	MCE	Milk	MWW	Stay	DOC	CW	YG	MARB	BF	REA	SF	API	TI
12.4	-0.9	77	114.3	0.23	7.8	21.7	60.2	16.1	12.6	30.4	-0.18	0.39	-0.04	0.55	-0.41	148.5	85.5
40%	15%	55%	55%	65%	20%	65%	60%	45%	40%	40%	99%	20%	99%	99%	25%	35%	

A good maternal female out of our Cowboy Cut son with a Big Timber heifer calf at side.

47 TRCR MISS BT 139 K81

DOB: 3/14/2022 | Color: B | Percentage: PB SM

ACT BW: 82 | ASA #: 4162342

SIRE: KOCH BIG TIMBER 685D MR RS G139
DAM: MISS RS H157
MISS RS 17U MR RS F121 MISS RS D29

CE	BW	WW	YW	ADG	MCE	Milk	MWW	Stay	DOC	CW	YG	MARB	BF	REA	SF	API	TI
11.9	2.1	77.3	118.8	0.26	7.2	20.8	59.4	15.9	14.5	31.4	-0.26	0.22	-0.066	0.58	-0.43	135.3	79.6
45%	70%	55%	45%	40%	30%	70%	65%	50%	20%	40%	95%	40%	70%	99%	45%	55%	

CALF SEX: TBD

CE	BW	WW	YW	ADG	MCE	Milk	MWW	Stay	DOC	CW	YG	MARB	BF	REA	SF	API	TI
11.9	0.4	77.5	118.4	0.26	7	22.9	61.5	15.7	12.5	27.3	-0.34	0.27	-0.07	0.79	-0.41	140.4	82.5
45%	35%	55%	45%	40%	35%	55%	55%	50%	40%	55%	75%	35%	70%	70%	40%	45%	

A later calving heifer going back to Koch Big Timber out of one of our better H model dams due with a TRCR Doughboy calf on 5-20-24.

48 TRCR MISS K61

DOB: | Color: | Percentage:

ACT BW: 80 | ASA #: Comm Registrable

SIRE: DAM:

CE	BW	WW	YW	ADG	MCE	Milk	MWW	Stay	DOC	CW	YG	MARB	BF	REA	SF	API	TI
%	%	%	%	%	%	%	%	%	%	%	%	%	%	%	%	%	%

CALF SEX: HEIFER CALF

CE	BW	WW	YW	ADG	MCE	Milk	MWW	Stay	DOC	CW	YG	MARB	BF	REA	SF	API	TI
%	%	%	%	%	%	%	%	%	%	%	%	%	%	%	%	%	%

This female sells commercial and made the cut out of one of our better recip cows and has a TRCR Clearwater heifer calf at side.





LOT 49 AS A HEIFER



HOOK`S EAGLE 6E

49 RYMO SHEZA UNIQUE EAGLE K21H

DOB: 1/23/2020 | Color: BH | Percentage: PB SM
 ACT BW: 72 | ASA #: 3739068

SIRE: HOOK`S BLACK HAWK 50B
HOOK`S EAGLE 6E
 HOOK`S CRYSTAL 1C

DAM: ELLINGSON LEGACY M229
RYMO MS OLIE 021Y
 RYMO MS RED UNIQUE 621U

CE	BW	WW	YW	ADG	MCE	Milk	MWW	Stay	DOC	CW	YG	MARB	BF	REA	SF	API	TI
14.5	-2.8	68.8	100.7	0.2	5.9	19.9	54.3	19.2	12.2	13	-0.38	0.27	-0.066	0.73	-0.39	153.2	82.1
15%	3%	85%	85%	85%	50%	75%	85%	15%	45%	95%	55%	35%	70%	80%		20%	45%

CALF SEX: TBD

CE	BW	WW	YW	ADG	MCE	Milk	MWW	Stay	DOC	CW	YG	MARB	BF	REA	SF	API	TI
12.6	-1	73	109.1	0.23	6.2	19.8	56.3	17.8	11.1	19.8	-0.34	0.22	-0.06	0.71	-0.4	142.9	79.8
35%	15%	70%	70%	65%	45%	80%	80%	25%	60%	80%	75%	40%	85%	85%		35%	55%

This female was purchased as the high selling bred heifer in the 2021 Western Choice sale in Billings MT for \$6,000. She has been used as a donor in our program placing many commercial replacements females into top programs. She is bred to TRCR Columbus and due 5-28-24. This is a great opportunity on a top end producing cow in her prime.

50 TRCR MISS J37

DOB: 3/14/2021 | Color: B | Percentage: 3/4 SM 1/4 AN
 ACT BW: 67 | ASA #: 4035112

SIRE: KOCH BIG TIMBER 685D
MR RS G81
 MISS RS A45

DAM: CCR FLINT ROCK 0101E
MISS RS G87
 MISS RS C20

CE	BW	WW	YW	ADG	MCE	Milk	MWW	Stay	DOC	CW	YG	MARB	BF	REA	SF	API	TI
11.8	-0.8	72.3	108.6	0.23	6.9	22.7	58.7	14.7	12.6	31.2	-0.22	0.4	-0.044	0.63	-0.33	145.3	84.3
65%	35%	65%	70%	75%	50%	65%	70%	50%	50%	55%	50%	45%	45%	60%		35%	40%

CALF SEX: TBD

CE	BW	WW	YW	ADG	MCE	Milk	MWW	Stay	DOC	CW	YG	MARB	BF	REA	SF	API	TI
11.8	-1.1	74.9	113.4	0.25	6.8	23.8	61.2	15.2	11.5	27.1	-0.33	0.36	-0.06	0.81	-0.36	145.1	84.7
45%	15%	65%	60%	50%	35%	45%	55%	55%	55%	55%	80%	20%	85%	65%		30%	35%

J37 is a second calver that wouldn't be going anywhere short of a later calving date, she's a solid all around female going back to Koch Big Timber due with a TRCR Doughboy Gold calf on 4-15-24.

BRED COWS

51 MISS RS H134

DOB: 3/12/2020 | Color: B | Percentage: 3/4 SM 1/4 AN

ACT BW: 80 | ASA #: 3880190

SIRE: **LRS UNLIMITED 752A** DAM: **TNT DUAL FOCUS T249**
MR RS F112 **MISS RS A4**
 MISS RS 25X MISS RS Z53

CE	BW	WW	YW	ADG	MCE	Milk	MWW	Stay	DOC	CW	YG	MARB	BF	REA	SF	API	TI
10.1	2	71.9	111	0.24	4.9	21.3	57.2	14.2	7.9	30.7	-0.33	0.16	-0.067	0.8	-0.36	114	70.9
85%	85%	65%	65%	70%	85%	75%	75%	60%	95%	60%	20%	85%	20%	30%		85%	85%

CALF SEX: TBD

CE	BW	WW	YW	ADG	MCE	Milk	MWW	Stay	DOC	CW	YG	MARB	BF	REA	SF	API	TI
10.5	1.5	74.4	113.9	0.25	5.7	20.5	57.7	15.1	9	28.8	-0.32	0.16	-0.06	0.75	-0.38	127.5	75.8
65%	55%	65%	55%	50%	55%	75%	70%	60%	80%	45%	80%	55%	85%	80%		60%	70%

A moderate easy to be around female due to TRCR Columbus on 5-28-24.

52 MISS RS H156

DOB: 3/19/2020 | Color: B | Percentage: 3/4 SM 1/4 AN

ACT BW: 74 | ASA #: 3880197

SIRE: **CCR COWBOY CUT 5048Z** DAM: **IR FULLY LOADED B16**
MR RS F121 **MISS RS E22**
 MISS RS 295 MISS RS A31

CE	BW	WW	YW	ADG	MCE	Milk	MWW	Stay	DOC	CW	YG	MARB	BF	REA	SF	API	TI
11.6	1.2	70.8	105.7	0.22	7	21.4	56.7	14.1	10.6	26.2	-0.25	0.25	-0.043	0.67	-0.34	120.4	73
65%	75%	70%	75%	80%	50%	75%	75%	60%	75%	75%	45%	70%	45%	55%		75%	80%

CALF SEX: TBD

CE	BW	WW	YW	ADG	MCE	Milk	MWW	Stay	DOC	CW	YG	MARB	BF	REA	SF	API	TI
11.2	1.1	73.8	111.2	0.24	6.8	20.5	57.4	15.1	10.4	26.4	-0.28	0.21	-0.05	0.69	-0.37	131.5	77.2
55%	50%	70%	65%	55%	35%	75%	75%	60%	70%	55%	90%	45%	95%	90%		55%	65%

Another young producing female going back to cowboy cut and due to TRCR Columbus on 6-1-24.

53 MISS RS H168

DOB: 3/24/2020 | Color: B | Percentage: PB SM

ACT BW: 84 | ASA #: 3880179

SIRE: **QB BLUEPRINT D47** DAM: **W/C EXECUTIVE ORDER 8543B**
MR RS F94 **MISS RS D65**
 MISS RS X1 MISS RS 7S

CE	BW	WW	YW	ADG	MCE	Milk	MWW	Stay	DOC	CW	YG	MARB	BF	REA	SF	API	TI
8.6	2.3	74.8	113.8	0.24	4.3	19.1	56.4	13	8	22.6	-0.45	0.04	-0.087	0.89	-0.28	115	73.5
85%	75%	65%	60%	55%	80%	85%	75%	80%	90%	70%	25%	80%	30%	45%		85%	80%

CALF SEX: TBD

CE	BW	WW	YW	ADG	MCE	Milk	MWW	Stay	DOC	CW	YG	MARB	BF	REA	SF	API	TI
9.7	1.6	75.8	115.2	0.25	5.4	19.4	57.3	14.5	9	24.7	-0.37	0.1	-0.07	0.8	-0.34	123	75.2
75%	60%	60%	55%	50%	60%	80%	75%	65%	80%	65%	60%	65%	70%	70%		70%	75%

Easy moving female bred to TRCR Columbus due 5-20-24.

54 MISS RS G49

DOB: 2/18/2019 | Color: B | Percentage: PB SM

ACT BW: 84 | ASA #: 3705536

SIRE: **TRIPLE C SINGLETARY S3H** DAM: **TNT TANKER U263**
CCR COWBOY CUT 5048Z **MISS RS A41**
 CCR MS 4045 TIME 7322T MISS RS 53U

CE	BW	WW	YW	ADG	MCE	Milk	MWW	Stay	DOC	CW	YG	MARB	BF	REA	SF	API	TI
8.8	3.1	85.5	126.3	0.25	6	20.4	63.1	15.5	15.4	33	-0.35	0.19	-0.069	0.85	-0.44	130.4	82.3
85%	90%	25%	30%	50%	50%	75%	45%	55%	15%	35%	70%	45%	70%	55%		55%	45%

CALF SEX: TBD

CE	BW	WW	YW	ADG	MCE	Milk	MWW	Stay	DOC	CW	YG	MARB	BF	REA	SF	API	TI
8.6	2.7	76.1	115.9	0.25	5.2	20.9	58.9	14.8	13	27.1	-0.39	0.08	-0.08	0.83	-0.37	119.4	73.6
85%	80%	60%	55%	50%	65%	70%	65%	60%	35%	55%	55%	70%	50%	60%		75%	80%

A CCR Cowboy Cut daughter that has produced a Private treaty selling bull and a solid replacement heifer still in our program. Unfortunate for us she has fallen out of our calving window, she is bred to Table Rock H12 and due 5-20-24.

TABLE ROCK EMBRYO PROGRAM

Table Rock Simmentals has a successful established embryo program that we have worked tirelessly on. With seven different donors including some of the best in the country our program has provided embryos for numerous top producers in the country! Look for these ET calves across the Simmental world. We have embryos available for purchase and use in your program. Please feel free to speak with Geri Storer personally for any questions and pricing.

Gerri Storer
605-595-3726
geri@tablerocksimmentals.com

If you would like to see your bull in our embryo lineup please feel free to contact me, we love to talk about cattle and genetics!



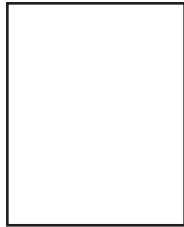

HT

TABLE ROCK SIMMENTALS
FIRST ANNUAL PRODUCTION SALE
APRIL 20, 2024 · BONNEVILLE COUNTY FAIRGROUNDS